

Series PE no.2

# Mid-1999 Population estimates

England, Wales, government office regions,  
unitary authorities, local government  
districts, health regional office areas and  
health authority areas

© Crown copyright 2000.

Published with the permission of the Office for National Statistics on behalf of the Controller of Her Majesty's Stationery Office

ISBN **185774 381 4**

ISSN **1469-2813**

Applications for reproduction:

Copyright Manager, Office for National Statistics

Zone B1/09, 1 Drummond Gate,

London SW1V 2QQ

Fax: 020 7533 5685

E-mail: [copyright@ons.gov.uk](mailto:copyright@ons.gov.uk)

### **Contact points**

For enquiries about this publication, contact

#### **Population Estimates Enquiries:**

**Tel: 01329 813281**

E-mail: [pop.info@ons.gov.uk](mailto:pop.info@ons.gov.uk)

To order this publication, call The Stationery Office on **0870 600 5522**. See also back cover.

For general enquiries, contact the National Statistics

Public Enquiry Service on **020 7533 5888**

(minicom: 01633 812399)

E-mail: [info@statistics.gov.uk](mailto:info@statistics.gov.uk)

Fax: 01633 652747

Letters: Zone DG/18, 1 Drummond Gate,

London SW1V 2QQ

You can also find National Statistics on the internet - go to **[www.statistics.gov.uk](http://www.statistics.gov.uk)**

### **A National Statistics publication**

Official statistics bearing the National Statistics logo are produced to high professional standards set out in the National Statistics Code of Practice. They undergo regular quality assurance reviews to ensure that they meet customer needs. They are produced free from any political interference.

### **About the Office for National Statistics**

The Office for National Statistics (ONS) is the government agency responsible for compiling, analysing and disseminating many of the United Kingdom's economic, social and demographic statistics, including the retail prices index, trade figures and labour market data, as well as the periodic census of the population and health statistics. The Director of ONS is also the National Statistician and the Registrar General for England and Wales, and the agency administers the statutory registration of births, marriages and deaths there.

# Contents

	<b>Page</b>
<b>Commentary</b>	<b>v</b>
<b>Definition and Methodology Notes &amp; Contents of this Reference Volume</b>	<b>viii</b>
<b>Additional Information</b>	<b>ix</b>
<b>Tables</b>	
<b>National level tables by single year of age and sex</b>	
Table 1	<b>1</b>
Estimated resident population at mid-1999 by single year of age and sex	United Kingdom
2	<b>2</b>
Estimated resident population at mid-1999 by single year of age and sex	Great Britain
3	<b>3</b>
Estimated resident population at mid-1999 by single year of age and sex	England and Wales
4	<b>4</b>
Estimated resident population at mid-1999 by single year of age and sex	England
5	<b>5</b>
Estimated resident population at mid-1999 by single year of age and sex	Wales
6	<b>6</b>
Estimated resident population at mid-1999 by single year of age and sex	Scotland
7	<b>7</b>
Estimated resident population at mid-1999 by single year of age and sex	Northern Ireland
<b>Local Government tables, ‘all ages’</b>	
Table 8	<b>9</b>
Estimated mid-1999 resident population	England and Wales; government office regions; current and former counties; unitary authorities and local government districts
9	<b>18</b>
Components of population change mid-1991 to mid-1999	England and Wales; government office regions; current and former counties; unitary authorities and local government districts
<b>Health Authority tables, ‘all ages’</b>	
10	<b>26</b>
Estimated mid-1999 resident population	England and Wales health areas
11	<b>29</b>
Components of population change mid-1991 to mid-1999	England and Wales health areas

**Other Subnational tables**

12	Estimated mid-year resident population, persons all ages	England and Wales standard regions	31
13	Local authority areas involved in boundary changes with a net effect of more than 100 people since 1991		32
<b>Figure A</b>	Correspondence between Standard Statistical Regions and Government Office Regions		33
<b>Appendix:</b>	Impact of using internal migration data for mid-1998		34
<b>Figure 1</b>	Difference between mid-1998 electorate based and patient based migration estimates		35

# Commentary

## Mid-1999 population estimates for England and Wales

This Reference Volume gives the Registrar General's estimates of the resident population of England and Wales on 30 June 1999. Estimates are shown for England and Wales as a whole and for the local and health authority areas in England and Wales. In addition tables of the population of the United Kingdom by age and sex, and the constituent countries of the UK, are included as a convenience for readers. However, the text refers mainly to England and Wales, which is the primary focus of this publication.

## Changes in the population age structure mid-1991 to mid-1999

**Table A** shows for the United Kingdom, Great Britain, England and Wales, how the size of the population in various age groups has changed between mid-1991 and mid-1999. This commentary is about England and Wales but the patterns are similar for the United Kingdom and Great Britain to those for England and Wales.

## The population has increased since 1991 with the biggest increases being observed in four age groups:

- the very elderly age group of 85 and over
- those aged 45-64/59
- those aged 30-44
- children aged 10-15.

The increases at ages 45-64/59 are due in part to the post World War II baby boom; those in the 30-44 age-group in part to the high birth rates during the sixties. The increase in the very elderly age-group of 85 and over is due to an increased life expectancy.

Despite the overall increase in the population, some age groups have decreased since 1991. These are the 0-4, 16-29 and 65/60-74 age-groups. The 16-29 age-group has declined partly as a result of low fertility rates during the seventies. The 65/60-74 age-group has declined partly as a result of low birth rates during the thirties.

## Components of population change to mid-1999

**Table B** shows components of population change in England and Wales between mid-1986 and mid-1999. Of the total increase between mid-1998 and mid-1999, 72 thousand is due to natural change (an excess of births over deaths) and most of the remaining change is due to net in-migration. The in-migration is made up of people migrating to England and Wales including asylum seekers and people who came originally as visitors and were subsequently granted leave to remain. The migrants to England and Wales include people returning after a stay abroad of a year or more.

**Table A Change in size of selected age-groups, mid-1991 to mid-1999**  
Numbers (thousands)

**United Kingdom:  
Great Britain: England and Wales**

	All ages	Children				Adults							
		Total 0-15	Pre-school age 0-4	School age		Working age*				Pensionable age**			
				5-9	10-15	Total 16-64/59	16-29	30-44	45-64/59	Total 65/60+	65/60-74	75-84	85+
<b>United Kingdom</b>													
Resident population (000s)													
Mid-1991 †	57,813.8	11,742.5	3,887.5	3,674.1	4,180.8	35,469.3	12,357.6	12,221.4	10,890.3	10,602.0	6,565.4	3,139.0	897.6
Mid-1998	59,236.5	12,110.0	3,670.7	3,913.7	4,525.6	36,396.6	10,849.8	13,346.9	12,200.0	10,729.9	6,402.9	3,205.0	1,122.1
Mid-1999	59,500.9	12,113.9	3,624.6	3,906.6	4,582.7	36,633.7	10,733.5	13,549.0	12,351.1	10,753.3	6,389.2	3,221.8	1,142.3
Change 1991-99													
Absolute (000s)	1,687.1	371.4	-262.9	232.5	401.9	1,164.4	-1,624.1	1,327.7	1,460.8	151.3	-176.2	82.8	244.7
Percentage	2.9	3.2	-6.8	6.3	9.6	3.3	-13.1	10.9	13.4	1.4	-2.7	2.6	27.3
<b>Great Britain</b>													
Resident population (000s)													
Mid-1991	56,206.5	11,325.9	3,755.6	3,543.5	4,026.8	34,524.7	12,001.5	11,906.3	10,616.9	10,355.9	6,407.9	3,069.6	878.4
Mid-1998	57,547.9	11,696.2	3,549.0	3,782.2	4,365.0	35,378.4	10,501.9	12,985.1	11,891.4	10,473.3	6,243.6	3,131.2	1,098.5
Mid-1999	57,809.1	11,702.4	3,504.2	3,776.9	4,421.3	35,611.2	10,392.4	13,181.2	12,037.6	10,495.5	6,229.8	3,147.0	1,118.7
Change 1991-99													
Absolute (000s)	1,602.6	376.4	-251.5	233.4	394.5	1,086.5	-1,609.0	1,274.8	1,420.7	139.6	-178.2	77.5	240.3
Percentage	2.9	3.3	-6.7	6.6	9.8	3.1	-13.4	10.7	13.4	1.3	-2.8	2.5	27.4
<b>England and Wales</b>													
Resident population (000s)													
Mid-1991	51,099.5	10,303.0	3,430.5	3,222.6	3,650.0	31,350.5	10,891.7	10,818.3	9,640.6	9,445.9	5,825.8	2,810.5	809.7
Mid-1998	52,427.9	10,682.0	3,248.2	3,456.8	3,977.0	32,192.1	9,545.7	11,809.2	10,837.3	9,553.7	5,666.3	2,870.8	1,016.7
Mid-1999	52,689.9	10,694.1	3,209.4	3,452.0	4,032.8	32,421.3	9,454.2	11,994.1	10,972.9	9,574.5	5,653.5	2,885.0	1,036.0
Change 1991-99													
Absolute (000s)	1,590.4	391.1	-221.1	229.4	382.8	1,070.7	-1,437.4	1,175.8	1,332.3	128.5	-172.3	74.5	226.3
Percentage	3.1	3.8	-6.4	7.1	10.5	3.4	-13.2	10.9	13.8	1.4	-3.0	2.7	27.9
<b>England</b>													
Resident population (000s)													
Mid-1991	48,208.1	9,710.9	3,237.9	3,035.4	3,437.6	29,627.0	10,316.0	10,231.0	9,079.9	8,870.2	5,461.6	2,645.5	763.1
Mid-1998	49,494.6	10,082.9	3,074.4	3,264.3	3,744.2	30,443.2	9,035.6	11,197.3	10,210.3	8,968.5	5,316.9	2,694.2	957.4
Mid-1999	49,752.9	10,097.4	3,038.1	3,261.5	3,797.8	30,665.2	8,949.8	11,377.3	10,338.1	8,990.3	5,307.3	2,707.1	975.9
Change 1991-99													
Absolute (000s)	1,544.8	386.5	-199.7	226.1	360.1	1,038.3	-1,366.2	1,146.2	1,258.2	120.1	-154.3	61.6	212.8
Percentage	3.2	4.0	-6.2	7.4	10.5	3.5	-13.2	11.2	13.9	1.4	-2.8	2.3	27.9
<b>Wales</b>													
Resident population (000s)													
Mid-1991	2,891.5	592.1	192.7	187.1	212.3	1,723.6	575.7	587.3	560.6	575.7	364.2	165.0	46.6
Mid-1998	2,933.3	599.1	173.8	192.4	232.8	1,749.0	510.1	611.9	627.0	585.3	349.4	176.6	59.3
Mid-1999	2,937.0	596.8	171.3	190.5	235.0	1,756.1	504.4	616.8	634.8	584.2	346.3	177.9	60.1
Change 1991-99													
Absolute (000s)	45.6	4.6	-21.4	3.4	22.7	32.5	-71.3	29.6	74.2	8.5	-17.9	12.9	13.5
Percentage	1.6	0.8	-11.1	1.8	10.7	1.9	-12.4	5.0	13.2	1.5	-4.9	7.8	28.9

\* Males aged 16 to 64; females aged 16 to 59.

\*\* Males aged 65 and over; females aged 60 and over.

† Revised estimate for Northern Ireland.

Note: Figures may not add exactly in this table because they have been rounded.

Source: Office for National Statistics, General Register Office for Scotland and Northern Ireland Statistics and Research Agency.

**Table B Components of population change, mid-1986 to mid-1999**  
Numbers (thousands)

Mid-year period	Resident population at start of period	Components of change					Resident population at end of period
		Births*	Deaths*	Natural change	Migration and other changes	Total change	
<b>England and Wales</b>							
1986-91	50,162.0	3,446.6	2,844.9	601.7	335.8	937.5	51,099.5
1991-92	51,099.5	700.2	563.1	137.1	40.2	177.4	51,276.9
1992-93	51,276.9	675.0	557.6	117.4	45.0	162.3	51,439.2
1993-94	51,439.2	675.1	573.6	101.5	79.8	181.3	51,620.5
1994-95	51,620.5	653.0	556.7	96.4	103.3	199.7	51,820.2
1995-96	51,820.2	640.3	569.1	71.1	118.8	189.9	52,010.2
1996-97	52,010.2	655.0	563.0	92.0	109.0	201.0	52,211.2
1997-98	52,211.2	636.5	544.4	92.0	124.7	216.7	52,427.9
1998-99	52,427.9	630.8	559.0	71.8	190.2	262.0	52,689.9
<b>England</b>							
1986-91	47,342.4	3,255.5	2,673.8	581.7	283.9	865.6	48,208.1
1991-92	48,208.1	662.1	529.4	132.7	37.6	170.3	48,378.3
1992-93	48,378.3	638.3	523.9	114.4	40.0	154.4	48,532.7
1993-94	48,532.7	638.5	538.0	100.5	74.3	174.8	48,707.5
1994-95	48,707.5	618.2	522.3	95.9	100.1	196.0	48,903.4
1995-96	48,903.4	606.3	533.9	72.4	113.3	185.6	49,089.1
1996-97	49,089.1	619.6	527.9	91.7	103.5	195.2	49,284.2
1997-98	49,284.2	602.6	510.9	91.8	118.6	210.3	49,494.6
1998-99	49,494.6	597.8	524.1	73.8	184.5	258.3	49,752.9
<b>Wales</b>							
1986-91	2,819.6	191.1	171.0	20.0	51.8	71.9	2,891.5
1991-92	2,891.5	38.1	33.7	4.5	2.6	7.1	2,898.5
1992-93	2,898.5	36.7	33.8	3.0	5.0	8.0	2,906.5
1993-94	2,906.5	36.7	35.6	1.1	5.5	6.5	2,913.0
1994-95	2,913.0	34.8	34.3	0.5	3.2	3.7	2,916.8
1995-96	2,916.8	34.0	35.2	-1.2	5.5	4.3	2,921.1
1996-97	2,921.1	35.4	35.1	0.4	5.5	5.9	2,926.9
1997-98	2,926.9	33.9	33.6	0.3	6.1	6.4	2,933.3
1998-99	2,933.3	32.9	34.9	-2.0	5.7	3.7	2,937.0

\* Figures as used in compilation of estimates, mid-year to mid-year.

Note: Figures may not add exactly in this table because they have been rounded.

Source: Office for National Statistics.

## Sub-national population changes

Estimates of the sub-national population change are less precise than those at the national level because of greater uncertainty about migration. **Table C** shows the average annual population growth rate by government office region

(GOR). Between mid-1991 and mid-1999 the government office regions that have shown the highest rates of growth are those of London, South East, South West and the East of England. One region has declined in size, North East GOR.

**Table C Average annual population growth rates by Government Office Region mid-1981 to mid-1999**  
Numbers (thousands)

Area	Population at mid-1981 (thousands)	Population at mid-1991 (thousands)	Population at mid-1999 (thousands)	Average annual growth rates (per thousand population)	
				1981-91	1991-99
<b>England and Wales</b>	<b>49,634.3</b>	<b>51,099.5</b>	<b>52,689.9</b>	<b>3</b>	<b>4</b>
<b>England</b>	<b>46,820.8</b>	<b>48,208.1</b>	<b>49,752.9</b>	<b>3</b>	<b>4</b>
North East	2,636.2	2,602.5	2,581.3	-1	-1
North West	6,940.3	6,885.4	6,880.5	-1	0
Yorkshire and Humberside	4,918.4	4,982.8	5,047.0	1	2
East Midlands	3,852.8	4,035.4	4,191.2	5	5
West Midlands	5,186.6	5,265.5	5,335.6	2	2
East	4,854.1	5,149.8	5,418.9	6	6
London	6,805.6	6,889.9	7,285.0	1	7
South East	7,245.4	7,678.9	8,077.6	6	6
South West	4,381.4	4,717.8	4,935.7	8	6
<b>Wales</b>	<b>2,813.5</b>	<b>2,891.5</b>	<b>2,937.0</b>	<b>3</b>	<b>2</b>

Note: Figures may not add exactly because they have been rounded.

Source: Office for National Statistics.

## The contents of this Reference Volume

**Tables 1 to 7** give estimated population by single years of age for the United Kingdom, Great Britain, England and Wales (combined) and for England and Wales separately, Scotland and Northern Ireland. **Tables 8 & 10** show the 'all ages' estimates for local government areas and health authority areas respectively. These are defined by the boundaries that existed on 30 June 1998 with the exception of North West GOR that included Merseyside from August 3rd 1998. **Tables 9 & 11** are published for the first time this year and show the components of change for local government and health authority areas respectively. The information in **Tables 8 & 9** is presented for the local authorities of England using the government office regions as the primary classification. **Table 12** shows the 'all ages' estimates for the standard regions of England, Greater London, metropolitan counties and non-metropolitan counties. **Table 13** shows the local authority areas that have been involved in local government boundary changes between 1991 and 1999; these boundary changes exclude ward-level changes that occur wholly within a local authority area.

**Figure A** shows the correspondence between the standard statistical regions and the government office regions.

The age breakdown that is provided for the sub-national estimates in this volume is only for three very broad age groups. Further breakdowns can be provided on request. To find out how, see the later section on availability of mid-year population estimates.

In addition, for this year, there is an Appendix which describes the impact of using the new internal migration data for mid-98. The net impacts are shown in **Tables 9 & 11** for local and health authorities respectively. If required, further details of the impacts by age can be obtained. To find out how, see the appendix to this volume.

### Definition of resident population

The estimated population of an area includes all people who usually live there, whatever their nationality. Members of HM and US Armed Forces in England and Wales are included on a residential basis wherever possible. HM Forces stationed outside England and Wales are not included. Students are taken to be resident at their term-time address.

### Calculation of mid-year population estimates - Methodology

The population estimates are based upon the 1991 Census with an allowance for under-enumeration in the Census. The methodology used is the cohort component method which is to update the previous mid-year estimate allowing for natural change due to births and deaths during the past year and adding on net migration. This methodology is used to produce both the national and the subnational population estimates but there are necessarily slight differences in the way the methodology is applied at the subnational level. These are described briefly here; an electronic paper describing the methodology in greater detail is available at the National Statistics website (<http://www.statistics.gov.uk>) or a copy can be obtained by emailing [pop.info@ons.gov.uk](mailto:pop.info@ons.gov.uk)

At the national level, the resident population base for the previous mid-year is adjusted to remove foreign armed forces and their dependants before the population is aged-on by one year. The foreign armed forces and their dependants are a transient group that is estimated annually outside of the ageing-on process. Using registration data, births and deaths in the previous mid-year to mid-year period are allowed for directly. Deaths are subtracted according to their age and sex and births are added. An estimate of migration is made using a combination of surveys (which includes the International Passenger Survey) and proxy data. The proxy data in respect of movements within the United Kingdom are based on re-registrations with general practitioners. In addition Home Office data are included in respect of applications from asylum seekers, as well as applications for leave to remain from people who originally entered the country as visitors.

At a sub-national level, the resident population base for the previous mid-year is adjusted to remove certain groups that are not automatically aged-on, i.e. boarding-school pupils, prisoners, both home and foreign armed forces, and dependants of foreign armed forces. Data for these groups for the current year are collected separately. The adjusted previous mid-year population estimate is then aged-on and boundary changes are applied. Using registration data, births and deaths in the previous mid-year to mid-year period are applied to the previous mid-year population. In estimating migration, there is a need to take account of the distribution of the population between local areas. Migration is estimated using a number of data sources that include the International Passenger Survey, the National Health Service Central Register, demographic information including the postcode of resident address from patient registers in England and Wales, and the 1991 Census. The subnational estimates are constrained to sum to the national level estimates by age and sex. In order to achieve this, a reconciliation adjustment is applied.

The data sources used in this method are the best that are available on a nationally consistent basis down to local and health authority level. The births and deaths information is very high quality as it is based on registration data. The migration component of the population estimates is more difficult to estimate accurately. There is no registration of migration in the UK and hence no administrative data exist that are a direct measure of migration. The data sources that are used are continuously being researched for the possibility of making improvements. As a result of recent research that ONS has carried out, methods have been developed to produce internal migration estimates using patient registers. An explanation of the new migration estimates and their use in the population estimates is included in an appendix to this report and is also described in an article in *Population Trends* 101.

ONS produces population estimates for both local and health authority areas. To do this on a consistent basis, these estimates are produced for 'building brick' areas. A building brick is usually the same as a local authority area, i.e. a unitary authority, a London borough or a district or borough council. However, where a local authority is split between different health authority areas, a building brick corresponds to part of a local authority. Building bricks can then be aggregated to form either local or health authorities.

## Additional Information

All figures presented in this Reference Volume have been rounded independently, so component figures may not add exactly to totals.

When reproducing any data from this Reference Volume, the following should always be quoted:

Source: Crown Copyright 2000

## Availability of population estimates in publications

Selections of population estimates are presented regularly in various National Statistics publications.

In the annual reference volumes:

*Key Population and Vital Statistics: Local and health authority areas (Series VS/PPI)*  
*Annual Abstract of Statistics*  
*Social Trends*  
*Regional Trends*

and in quarterly issues of Population Trends and Health Statistics Quarterly.

## Availability of population estimates on the Internet & StatBase

The population estimates that are available on StatBase can be accessed via the Internet. Both data and 'metadata' (information about data) are contained within two linked systems. StatSearch contains information about all of National Statistics (NS) statistical resources. StatStore contains a wide range of NS data. To access either of these, click on the StatBase button on the National Statistics Website (<http://www.statistics.gov.uk>). To access the tables, click on statstore and then select the 'Population and Migration' Theme, to show 'linked subjects'. The majority of the tables are listed under the 'Population estimates and Projections' subject.

From 24th August all the tables in this volume will be available on StatBase. Excerpts from the text are available in the summary description for some of the tables.

## Availability of population estimates on disk or CD-ROM

In addition, population estimates can be made available in machine-readable format on disk or CD-ROM often in more detail than the figures supplied in this Reference Volume. A charge is made for these to cover costs. An order form is enclosed with this volume relating to our standard products. Descriptions of the methodology that are used to produce population estimates will be provided with data purchased on disk or CD.

D/CD PE99 (1) • The population of the United Kingdom, England and Wales (combined), England and Wales (separately), as at 30 June 1999 by sex and single year of age (Tables 1, 3, 4 & 5 of this Volume).

- The population of England and Wales, England, Wales, standard regions, government office regions, counties and local authority districts/London boroughs as at 30 June 1999 by sex and quinary age groups (Tables 8 and 12 of this Volume).

- A description of the methodology used to produce population estimates.

D/CD PE99 (2) • The population of the United Kingdom, England and Wales (combined), England and Wales (separately), as at 30 June 1999 by sex and single year of age (Tables 1, 3, 4 & 5 of this Volume).

- The population of England and Wales, England, Wales, regional offices and health authorities as at 30 June 1999 by sex and quinary age groups (Table 9 of this Volume).

- A description of the methodology used to produce population estimates.

D/CD PE99 (3) • The population of local and health authorities by sex and quinary age groups for mid-1991 to mid-1999 on 1999 boundaries (available from October 2000).

Further advice on these products and requests for other population estimates data should be made to:

Office for National Statistics  
Population Estimates Unit  
Room 2300  
Segensworth Road  
Titchfield  
FAREHAM  
Hampshire  
PO15 5RR

Telephone: 01329 813281/813233 Fax: 01329 813295  
E-mail: [pop.info@ons.gov.uk](mailto:pop.info@ons.gov.uk)

Completed order forms should be returned to the above address.

Population estimates for Scotland and Northern Ireland are compiled by the General Register Office for Scotland and the Northern Ireland Statistics and Research Agency respectively. Requests for their subnational estimates and queries about the production of these estimates should be addressed to GRO (S) and NISRA. The contact addresses are:

Customer Services  
Population Statistics Branch  
General Register Office for Scotland  
Ladywell House  
Edinburgh  
EH12 7TF

Telephone: 0131 3144254  
E-mail: [customer@gro-scotland.gov.uk](mailto:customer@gro-scotland.gov.uk)

Northern Ireland Statistics and Research Agency  
McAuley House  
2-14 Castle Street  
Belfast  
BT1 1SA

Telephone: 028 9034 8132  
E-mail: [Dmb.nisra@dfpni.gov.uk](mailto:Dmb.nisra@dfpni.gov.uk)



**Table 1 Estimated resident population at mid-1999 by single year of age and sex**  
Numbers (thousands)

United Kingdom

Age	Persons	Males	Females	Age	Persons	Males	Females
<b>All ages</b>	<b>59,500.9</b>	<b>29,298.9</b>	<b>30,202.0</b>				
0-4	3,624.6	1,858.0	1,766.6	50-54	3,999.3	1,992.9	2,006.5
0	708.2	363.0	345.2	50	799.2	398.9	400.3
1	716.8	367.2	349.7	51	850.2	423.6	426.6
2	738.5	378.5	360.0	52	924.8	462.2	462.6
3	722.3	370.8	351.6	53	718.9	357.6	361.3
4	738.6	378.5	360.1	54	706.2	350.6	355.6
5-9	3,906.6	2,001.2	1,905.4	55-59	3,156.5	1,563.4	1,593.1
5	765.0	392.4	372.6	55	709.8	352.9	356.9
6	764.1	391.0	373.1	56	673.5	334.1	339.4
7	793.4	406.4	387.0	57	613.9	304.2	309.7
8	800.5	409.8	390.7	58	565.4	279.3	286.2
9	783.6	401.6	382.0	59	593.9	293.0	300.9
10-14	3,856.0	1,978.5	1,877.5	60-64	2,860.7	1,400.5	1,460.2
10	780.3	400.1	380.2	60	596.7	293.2	303.5
11	790.7	406.0	384.7	61	588.4	289.0	299.4
12	768.0	393.8	374.2	62	572.9	280.9	292.1
13	761.1	390.9	370.2	63	559.5	272.8	286.7
14	755.8	387.7	368.1	64	543.1	264.6	278.5
15-19	3,682.7	1,890.9	1,791.8	65-69	2,595.6	1,233.0	1,362.6
15	726.7	373.0	353.7	65	522.0	252.5	269.5
16	731.6	376.3	355.3	66	515.6	247.1	268.5
17	731.6	376.3	355.3	67	521.9	249.4	272.6
18	743.4	381.4	362.1	68	524.1	246.8	277.3
19	749.3	384.0	365.4	69	512.0	237.2	274.8
20-24	3,516.5	1,803.3	1,713.2	70-74	2,333.4	1,050.9	1,282.5
20	722.8	371.5	351.3	70	491.3	225.5	265.8
21	677.5	347.4	330.1	71	474.1	216.1	258.0
22	672.3	345.0	327.3	72	467.3	211.0	256.3
23	706.9	362.1	344.8	73	460.8	206.1	254.7
24	737.0	377.3	359.7	74	439.8	192.2	247.6
25-29	4,261.1	2,189.1	2,072.0	75-79	2,055.3	841.1	1,214.2
25	764.4	391.6	372.8	75	425.9	182.1	243.8
26	816.3	419.7	396.6	76	410.9	171.6	239.3
27	864.9	444.9	420.0	77	410.5	168.9	241.7
28	911.4	467.6	443.8	78	407.7	162.5	245.2
29	904.1	465.3	438.8	79	400.1	155.9	244.2
30-34	4,803.2	2,453.4	2,349.8	80-84	1,166.6	414.0	752.6
30	933.7	478.3	455.4	80	254.6	95.9	158.7
31	937.6	478.9	458.7	81	227.3	82.9	144.4
32	961.1	490.7	470.4	82	234.1	83.5	150.6
33	976.1	497.9	478.3	83	230.5	79.3	151.2
34	994.6	507.6	487.1	84	220.1	72.5	147.7
35-39	4,707.6	2,395.8	2,311.8	85-89	749.8	223.1	526.6
35	990.9	505.4	485.5	85	197.8	62.7	135.1
36	970.0	493.9	476.1	86	171.9	53.3	118.7
37	945.6	480.8	464.8	87	146.9	43.5	103.4
38	921.1	468.7	452.4	88	126.6	35.6	91.0
39	880.1	447.0	433.0	89	106.6	28.1	78.4
40-44	4,038.3	2,029.4	2,008.9	90 and over	392.5	83.1	309.4
40	856.1	431.1	425.0				
41	836.5	420.6	415.9	All ages			
42	809.6	406.6	403.1	Under 16	12,113.9	6,210.7	5,903.2
43	780.5	392.0	388.5				
44	755.5	379.0	376.5	All ages			
45-49	3,794.8	1,897.4	1,897.4	Under 18	13,577.1	6,963.3	6,613.8
45	764.6	383.0	381.6				
46	758.6	380.0	378.7	16-44	24,282.6	12,388.8	11,893.7
47	741.9	370.2	371.7				
48	755.4	378.0	377.3	45-64/59*	12,351.1	6,854.1	5,497.0
49	774.3	386.2	388.1	65/60** and over	10,753.3	3,845.2	6,908.1

\*45-64 for males; 45-59 for females.

\*\*65 and over for males; 60 and over for females.

Note: Figures may not add exactly in this table because they have been rounded.

Source: Office for National Statistics, General Register Office for Scotland and Northern Ireland Statistics and Research Agency.

**Table 2 Estimated resident population at mid-1999 by single year of age and sex**  
Numbers (thousands)

Great Britain

Age	Persons	Males	Females	Age	Persons	Males	Females
<b>All ages</b>	<b>57,809.1</b>	<b>28,470.3</b>	<b>29,338.8</b>				
0-4	3,504.2	1,796.3	1,707.9	50-54	3,902.8	1,945.4	1,957.4
0	684.8	351.0	333.8	50	779.6	389.1	390.5
1	693.0	355.0	338.0	51	830.4	413.9	416.5
2	713.8	366.0	347.8	52	904.7	452.4	452.3
3	698.4	358.3	340.0	53	700.4	348.4	352.0
4	714.2	366.0	348.2	54	687.7	341.6	346.1
5-9	3,776.9	1,934.8	1,842.0	55-59	3,073.1	1,522.6	1,550.5
5	740.0	379.6	360.3	55	691.4	343.8	347.5
6	738.9	378.2	360.7	56	655.2	325.1	330.1
7	767.0	392.8	374.1	57	597.6	296.2	301.4
8	773.9	396.2	377.7	58	550.1	271.7	278.3
9	757.1	387.9	369.2	59	578.9	285.7	293.2
10-14	3,721.2	1,909.3	1,811.9	60-64	2,788.2	1,365.7	1,422.5
10	753.5	386.3	367.1	60	581.4	285.8	295.6
11	763.6	392.1	371.5	61	573.8	281.9	291.8
12	740.7	379.8	360.9	62	558.2	273.8	284.4
13	734.2	377.1	357.1	63	545.1	265.9	279.2
14	729.3	374.0	355.3	64	529.7	258.2	271.5
15-19	3,555.5	1,825.8	1,729.8	65-69	2,531.1	1,203.6	1,327.5
15	700.1	359.4	340.7	65	509.0	246.4	262.5
16	705.6	363.0	342.6	66	502.5	241.1	261.4
17	705.9	363.2	342.7	67	509.0	243.5	265.5
18	718.6	368.7	350.0	68	511.2	241.0	270.2
19	725.3	371.5	353.8	69	499.4	231.7	267.7
20-24	3,403.0	1,744.8	1,658.2	70-74	2,276.2	1,026.2	1,250.1
20	700.0	359.8	340.1	70	479.2	220.2	259.0
21	655.3	336.0	319.3	71	462.6	211.1	251.5
22	650.3	333.6	316.7	72	455.6	205.9	249.7
23	683.9	350.1	333.8	73	449.4	201.3	248.2
24	713.5	365.1	348.4	74	429.3	187.7	241.6
25-29	4,134.0	2,123.6	2,010.4	75-79	2,008.5	822.5	1,186.0
25	740.3	379.0	361.3	75	415.5	177.8	237.7
26	791.1	406.6	384.5	76	401.4	167.8	233.6
27	839.9	432.0	407.9	77	401.0	165.1	235.9
28	884.9	454.0	430.9	78	398.7	159.0	239.6
29	877.9	452.1	425.8	79	391.9	152.8	239.1
30-34	4,671.3	2,387.9	2,283.4	80-84	1,138.6	404.1	734.4
30	907.1	465.0	442.1	80	247.9	93.4	154.5
31	911.5	465.9	445.6	81	221.7	80.9	140.8
32	935.1	477.9	457.2	82	228.4	81.4	147.0
33	949.7	484.8	464.9	83	225.5	77.7	147.8
34	967.9	494.4	473.6	84	215.0	70.7	144.3
35-39	4,581.6	2,334.0	2,247.5	85-89	733.6	218.6	515.0
35	964.8	492.6	472.2	85	193.5	61.4	132.0
36	944.2	481.1	463.1	86	168.3	52.2	116.2
37	920.3	468.5	451.8	87	143.6	42.5	101.0
38	896.4	456.7	439.7	88	124.0	34.9	89.1
39	855.8	435.1	420.6	89	104.3	27.6	76.7
40-44	3,928.2	1,975.3	1,953.0	90 and over	385.0	81.5	303.5
40	833.0	419.9	413.1				
41	813.6	409.4	404.2	All ages			
42	787.5	395.8	391.8	Under 16	11,702.4	5,999.8	5,702.6
43	759.0	381.4	377.7				
44	735.1	368.8	366.3	All ages			
45-49	3,696.1	1,848.3	1,847.8	Under 18	13,113.9	6,726.0	6,387.9
45	744.4	372.9	371.5				
46	738.4	369.9	368.5	16-44	23,573.6	12,032.0	11,541.6
47	722.8	360.7	362.1	45-64/59*	12,037.6	6,681.9	5,355.7
48	735.7	368.2	367.5				
49	754.8	376.5	378.2	65/60** and over	10,495.5	3,756.6	6,738.9

\* 45-64 for males; 45-59 for females.

\*\* 65 and over for males; 60 and over for females.

Note: Figures may not add exactly in this table because they have been rounded.

Source: Office for National Statistics and General Register Office for Scotland.

**Table 3 Estimated resident population at mid-1999 by single year of age and sex**  
Numbers (thousands)

England and Wales

Age	Persons	Males	Females	Age	Persons	Males	Females
<b>All ages</b>	<b>52,689.9</b>	<b>25,984.6</b>	<b>26,705.3</b>				
0-4	3,209.4	1,645.2	1,564.2	50-54	3,567.7	1,780.1	1,787.6
0	628.2	322.1	306.1	50	710.9	355.2	355.7
1	635.0	325.2	309.7	51	758.9	378.6	380.3
2	653.5	335.0	318.5	52	826.9	413.9	413.0
3	639.3	328.1	311.2	53	640.6	319.0	321.7
4	653.5	334.9	318.6	54	630.4	313.5	317.0
5-9	3,452.0	1,768.9	1,683.1	55-59	2,796.3	1,388.9	1,407.4
5	676.6	347.2	329.4	55	632.0	314.7	317.3
6	674.5	345.5	329.0	56	597.1	297.0	300.1
7	699.6	358.4	341.2	57	543.2	270.0	273.3
8	707.8	362.3	345.5	58	498.5	247.0	251.5
9	693.4	355.4	338.1	59	525.4	260.2	265.2
10-14	3,394.9	1,742.1	1,652.8	60-64	2,529.4	1,243.1	1,286.3
10	689.2	353.3	335.9	60	528.0	260.3	267.7
11	697.2	357.8	339.4	61	520.8	256.6	264.1
12	675.4	346.4	329.0	62	506.5	249.4	257.0
13	668.3	343.4	324.9	63	494.2	241.9	252.3
14	664.9	341.3	323.6	64	480.0	234.8	245.1
15-19	3,232.7	1,661.3	1,571.4	65-69	2,295.6	1,096.0	1,199.6
15	637.9	327.5	310.3	65	460.8	224.0	236.9
16	642.3	330.6	311.7	66	455.5	219.3	236.2
17	641.7	330.6	311.0	67	461.3	221.7	239.6
18	652.6	334.9	317.7	68	464.3	219.7	244.6
19	658.3	337.6	320.6	69	453.7	211.4	242.4
20-24	3,085.2	1,582.4	1,502.8	70-74	2,071.7	937.5	1,134.2
20	633.9	326.1	307.9	70	435.1	200.6	234.5
21	593.0	304.6	288.4	71	420.9	192.8	228.1
22	589.3	302.4	286.9	72	414.8	188.2	226.5
23	619.5	317.0	302.5	73	409.1	184.1	225.1
24	649.6	332.4	317.1	74	391.8	171.8	220.0
25-29	3,774.2	1,940.9	1,833.3	75-79	1,840.1	756.4	1,083.7
25	676.2	346.1	330.1	75	379.6	162.9	216.6
26	722.7	371.5	351.2	76	367.8	154.4	213.4
27	767.6	395.5	372.1	77	366.9	151.6	215.3
28	807.3	414.7	392.6	78	366.1	146.6	219.5
29	800.5	413.1	387.3	79	359.8	141.0	218.9
30-34	4,260.0	2,182.3	2,077.7	80-84	1,044.9	372.7	672.2
30	827.4	424.9	402.5	80	226.9	86.0	140.9
31	829.7	425.2	404.6	81	202.9	74.4	128.5
32	852.3	436.3	416.1	82	209.9	75.1	134.8
33	868.0	444.2	423.8	83	207.4	71.9	135.5
34	882.5	451.8	430.7	84	197.8	65.3	132.5
35-39	4,171.1	2,129.2	2,041.9	85-89	675.9	202.3	473.6
35	880.4	450.7	429.7	85	178.1	56.8	121.3
36	861.1	439.8	421.3	86	154.9	48.2	106.7
37	838.2	427.3	410.9	87	132.2	39.4	92.9
38	815.1	416.2	399.0	88	114.4	32.3	82.0
39	776.2	395.3	380.9	89	96.3	25.5	70.8
40-44	3,563.0	1,794.2	1,768.8	90 and over	360.1	76.3	283.8
40	755.5	381.3	374.2				
41	738.2	372.2	366.0	All ages			
42	714.5	359.6	354.9	Under 16	10,694.1	5,483.7	5,210.4
43	687.8	345.9	341.9				
44	667.0	335.2	331.8	All ages			
				Under 18	11,978.1	6,144.9	5,833.2
45-49	3,365.8	1,684.8	1,681.0				
45	676.6	339.3	337.3	16-44	21,448.3	10,962.8	10,485.5
46	672.1	336.9	335.1				
47	658.8	329.2	329.6	45-64/59*	10,972.9	6,096.9	4,876.0
48	669.9	335.8	334.2				
49	688.5	343.7	344.8	65/60** and over	9,574.5	3,441.1	6,133.3

\* 45-64 for males; 45-59 for females.

\*\* 65 and over for males; 60 and over for females.

Note: Figures may not add exactly in this table because they have been rounded.

Source: Office for National Statistics.

**Table 4 Estimated resident population at mid-1999 by single year of age and sex**  
Numbers (thousands)

England

Age	Persons	Males	Females	Age	Persons	Males	Females
<b>All ages</b>	<b>49,752.9</b>	<b>24,542.9</b>	<b>25,210.0</b>				
0-4	3,038.1	1,557.4	1,480.7	50-54	3,364.5	1,678.9	1,685.6
0	595.3	305.3	290.0	50	670.0	334.7	335.4
1	601.0	307.9	293.2	51	715.3	356.8	358.5
2	618.0	316.6	301.4	52	780.7	390.8	389.9
3	605.3	310.5	294.8	53	604.5	301.1	303.4
4	618.5	317.1	301.4	54	594.0	295.5	298.6
5-9	3,261.5	1,671.4	1,590.1	55-59	2,630.0	1,306.6	1,323.4
5	640.1	328.6	311.5	55	595.6	296.7	298.9
6	637.5	326.5	311.0	56	562.1	279.7	282.4
7	661.1	338.9	322.2	57	510.3	253.6	256.7
8	668.3	342.0	326.3	58	467.8	231.9	235.9
9	654.5	335.4	319.1	59	494.3	244.8	249.5
10-14	3,197.1	1,640.6	1,556.4	60-64	2,378.2	1,168.8	1,209.4
10	650.1	333.2	316.9	60	497.0	244.9	252.0
11	656.6	336.9	319.6	61	489.8	241.4	248.4
12	635.8	326.1	309.7	62	476.4	234.7	241.7
13	629.1	323.2	306.0	63	464.4	227.3	237.1
14	625.4	321.2	304.2	64	450.7	220.6	230.1
15-19	3,042.9	1,564.7	1,478.3	65-69	2,155.6	1,029.3	1,126.3
15	600.7	308.5	292.2	65	432.6	210.3	222.3
16	604.8	311.5	293.3	66	427.3	205.9	221.4
17	604.5	311.8	292.8	67	433.4	208.5	225.0
18	614.6	315.6	298.9	68	436.2	206.2	229.9
19	618.3	317.3	301.0	69	426.1	198.4	227.7
20-24	2,922.0	1,496.6	1,425.5	70-74	1,942.3	878.9	1,063.3
20	596.6	306.7	289.9	70	408.4	188.2	220.1
21	560.7	287.9	272.9	71	395.1	181.0	214.1
22	559.0	286.3	272.8	72	388.9	176.6	212.3
23	588.1	300.4	287.7	73	382.9	172.2	210.7
24	617.5	315.4	302.1	74	367.0	160.8	206.1
25-29	3,585.6	1,843.0	1,742.6	75-79	1,727.0	710.0	1,017.0
25	642.5	328.5	314.0	75	355.7	152.6	203.1
26	686.6	352.8	333.8	76	345.0	144.8	200.2
27	729.0	375.3	353.7	77	344.2	142.3	202.0
28	766.6	393.9	372.7	78	343.7	137.6	206.1
29	760.9	392.6	368.4	79	338.5	132.8	205.7
30-34	4,048.3	2,074.5	1,973.8	80-84	980.1	349.7	630.3
30	785.5	403.3	382.2	80	212.2	80.3	131.8
31	788.6	404.3	384.3	81	189.7	69.6	120.1
32	810.4	415.0	395.4	82	196.8	70.5	126.3
33	825.2	422.4	402.9	83	195.3	67.8	127.5
34	838.5	429.5	409.0	84	186.2	61.5	124.7
35-39	3,957.5	2,021.7	1,935.8	85-89	636.9	190.7	446.1
35	836.1	428.2	407.9	85	167.8	53.6	114.2
36	817.8	418.0	399.8	86	146.1	45.4	100.7
37	795.2	405.7	389.5	87	124.5	37.1	87.4
38	773.0	395.0	378.0	88	107.6	30.5	77.1
39	735.4	374.8	360.6	89	90.9	24.2	66.7
40-44	3,371.5	1,698.5	1,673.0	90 and over	339.0	71.9	267.1
40	715.4	361.2	354.1				
41	698.9	352.6	346.3	All ages			
42	676.1	340.4	335.8	Under 16	10,097.4	5,177.9	4,919.4
43	650.6	327.3	323.3				
44	630.5	316.9	313.6	All ages			
45-49	3,174.8	1,589.6	1,585.2	Under 18	11,306.7	5,801.2	5,505.5
45	638.6	320.2	318.4				
46	634.2	318.1	316.1	16-44	20,327.1	10,390.4	9,936.7
47	621.5	310.7	310.9				
48	631.9	316.8	315.1	45-64/59*	10,338.1	5,743.8	4,594.3
49	648.6	323.7	324.9				
				65/60** and over	8,990.3	3,230.7	5,759.6

\* 45-64 for males; 45-59 for females.

\*\* 65 and over for males; 60 and over for females.

Note: Figures may not add exactly in this table because they have been rounded.

Source: Office for National Statistics.

**Table 5 Estimated resident population at mid-1999 by single year of age and sex**  
Numbers (thousands)

Wales

Age	Persons	Males	Females	Age	Persons	Males	Females
<b>All ages</b>	<b>2,937.0</b>	<b>1,441.7</b>	<b>1,495.3</b>				
0-4	171.3	87.8	83.5	50-54	203.2	101.2	102.0
0	32.9	16.7	16.1	50	40.9	20.5	20.4
1	33.9	17.3	16.6	51	43.6	21.7	21.8
2	35.5	18.3	17.1	52	46.2	23.1	23.1
3	34.0	17.6	16.4	53	36.2	17.9	18.3
4	35.0	17.8	17.2	54	36.4	18.0	18.4
5-9	190.5	97.4	93.1	55-59	166.2	82.3	83.9
5	36.5	18.6	17.9	55	36.4	18.1	18.4
6	37.0	18.9	18.1	56	35.0	17.3	17.7
7	38.5	19.5	19.0	57	33.0	16.4	16.6
8	39.5	20.3	19.2	58	30.7	15.1	15.5
9	39.0	20.0	19.0	59	31.1	15.4	15.7
10-14	197.8	101.5	96.3	60-64	151.2	74.3	76.9
10	39.1	20.1	19.0	60	31.0	15.4	15.6
11	40.6	20.8	19.7	61	31.0	15.3	15.7
12	39.6	20.3	19.3	62	30.1	14.8	15.3
13	39.1	20.2	18.9	63	29.8	14.6	15.2
14	39.5	20.1	19.4	64	29.3	14.3	15.0
15-19	189.8	96.7	93.1	65-69	140.0	66.7	73.3
15	37.2	19.1	18.1	65	28.2	13.6	14.6
16	37.5	19.1	18.4	66	28.2	13.4	14.8
17	37.1	18.9	18.3	67	27.8	13.2	14.6
18	38.1	19.2	18.8	68	28.1	13.5	14.7
19	40.0	20.4	19.6	69	27.7	13.0	14.7
20-24	163.2	85.9	77.3	70-74	129.4	58.5	70.9
20	37.3	19.4	17.9	70	26.7	12.3	14.4
21	32.2	16.7	15.5	71	25.8	11.8	14.0
22	30.3	16.1	14.1	72	25.8	11.6	14.3
23	31.3	16.6	14.8	73	26.2	11.8	14.4
24	32.0	17.0	15.0	74	24.8	11.0	13.8
25-29	188.6	97.9	90.7	75-79	113.1	46.4	66.7
25	33.7	17.6	16.1	75	23.9	10.3	13.6
26	36.1	18.6	17.4	76	22.8	9.6	13.2
27	38.6	20.2	18.4	77	22.7	9.3	13.4
28	40.7	20.8	19.9	78	22.4	9.0	13.4
29	39.5	20.6	19.0	79	21.4	8.2	13.2
30-34	211.7	107.8	103.9	80-84	64.8	22.9	41.8
30	42.0	21.6	20.3	80	14.8	5.6	9.1
31	41.1	20.9	20.2	81	13.2	4.8	8.4
32	41.9	21.2	20.7	82	13.1	4.6	8.5
33	42.8	21.8	20.9	83	12.1	4.2	8.0
34	44.0	22.3	21.7	84	11.6	3.8	7.8
35-39	213.6	107.5	106.1	85-89	39.0	11.5	27.5
35	44.4	22.5	21.9	85	10.3	3.2	7.1
36	43.3	21.8	21.5	86	8.8	2.8	6.0
37	43.0	21.6	21.4	87	7.7	2.3	5.4
38	42.2	21.2	21.0	88	6.7	1.8	4.9
39	40.7	20.4	20.3	89	5.4	1.4	4.1
40-44	191.5	95.7	95.8	90 and over	21.1	4.4	16.7
40	40.2	20.1	20.1				
41	39.3	19.6	19.8	All ages			
42	38.4	19.2	19.1	Under 16	596.8	305.8	291.0
43	37.2	18.6	18.6				
44	36.5	18.3	18.2	All ages			
45-49	191.0	95.3	95.8	Under 18	671.3	343.7	327.6
45	37.9	19.0	18.9				
46	37.9	18.8	19.1	16-44	1,121.2	572.4	548.8
47	37.3	18.5	18.7				
48	38.0	18.9	19.1	45-64/59*	634.8	353.1	281.7
49	39.9	20.0	19.9				
				65/60** and over	584.2	210.4	373.8

\* 45-64 for males; 45-59 for females.

\*\* 65 and over for males; 60 and over for females.

Note: Figures may not add exactly in this table because they have been rounded.

Source: Office for National Statistics.

**Table 6 Estimated resident population at mid-1999 by single year of age and sex**  
Numbers (thousands)

Scotland

Age	Persons	Males	Females	Age	Persons	Males	Females
<b>All ages</b>	<b>5,119.2</b>	<b>2,485.6</b>	<b>2,633.6</b>				
0-4	294.8	151.1	143.7	50-54	335.1	165.3	169.8
0	56.6	28.9	27.7	50	68.7	33.9	34.8
1	58.1	29.8	28.3	51	71.5	35.3	36.2
2	60.3	31.0	29.3	52	77.8	38.5	39.3
3	59.0	30.3	28.8	53	59.8	29.4	30.3
4	60.7	31.1	29.6	54	57.3	28.1	29.2
5-9	324.9	166.0	158.9	55-59	276.8	133.7	143.1
5	63.3	32.4	30.9	55	59.3	29.1	30.2
6	64.4	32.8	31.7	56	58.1	28.1	30.0
7	67.3	34.4	32.9	57	54.3	26.2	28.1
8	66.1	33.9	32.3	58	51.6	24.7	26.9
9	63.7	32.6	31.1	59	53.5	25.5	28.0
10-14	326.3	167.2	159.1	60-64	258.8	122.6	136.2
10	64.3	33.0	31.3	60	53.5	25.5	27.9
11	66.4	34.3	32.1	61	53.0	25.3	27.7
12	65.3	33.4	31.9	62	51.7	24.4	27.4
13	65.9	33.7	32.2	63	50.9	24.1	26.9
14	64.4	32.8	31.7	64	49.7	23.3	26.4
15-19	322.8	164.4	158.4	65-69	235.5	107.6	127.9
15	62.2	31.9	30.4	65	48.1	22.4	25.7
16	63.3	32.4	31.0	66	47.0	21.8	25.2
17	64.2	32.6	31.6	67	47.7	21.8	26.0
18	66.0	33.8	32.2	68	47.0	21.3	25.6
19	67.0	33.9	33.2	69	45.7	20.3	25.4
20-24	317.8	162.4	155.4	70-74	204.5	88.7	115.9
20	66.0	33.8	32.3	70	44.2	19.6	24.5
21	62.3	31.5	30.9	71	41.7	18.3	23.4
22	61.0	31.3	29.8	72	40.8	17.7	23.2
23	64.5	33.2	31.3	73	40.3	17.2	23.1
24	63.9	32.7	31.2	74	37.5	15.9	21.7
25-29	359.8	182.7	177.1	75-79	168.4	66.1	102.3
25	64.1	32.9	31.2	75	35.9	14.8	21.1
26	68.4	35.1	33.3	76	33.6	13.4	20.2
27	72.3	36.5	35.8	77	34.1	13.6	20.6
28	77.6	39.3	38.3	78	32.6	12.4	20.1
29	77.4	38.9	38.5	79	32.1	11.8	20.3
30-34	411.3	205.6	205.7	80-84	93.7	31.5	62.2
30	79.6	40.1	39.5	80	21.0	7.4	13.5
31	81.8	40.8	41.1	81	18.8	6.5	12.3
32	82.7	41.6	41.1	82	18.5	6.3	12.2
33	81.7	40.6	41.1	83	18.1	5.8	12.3
34	85.4	42.5	42.9	84	17.3	5.5	11.8
35-39	410.5	204.9	205.6	85-89	57.8	16.4	41.4
35	84.4	41.9	42.5	85	15.4	4.6	10.8
36	83.1	41.3	41.8	86	13.4	4.0	9.5
37	82.1	41.2	40.9	87	11.4	3.2	8.2
38	81.3	40.6	40.7	88	9.6	2.6	7.1
39	79.6	39.9	39.7	89	8.0	2.0	5.9
40-44	365.2	181.1	184.2	90 and over	24.9	5.3	19.7
40	77.5	38.6	38.9				
41	75.4	37.2	38.1	All ages			
42	73.1	36.2	36.9	Under 16	1,008.2	516.1	492.1
43	71.2	35.5	35.7				
44	68.1	33.6	34.5	All ages			
				Under 18	1,135.8	581.1	554.7
45-49	330.3	163.4	166.9				
45	67.9	33.6	34.3	16-44	2,125.2	1,069.1	1,056.1
46	66.4	33.0	33.4				
47	64.0	31.5	32.4	45-64/59*	1,064.7	584.9	479.8
48	65.8	32.4	33.3				
49	66.3	32.9	33.4	65/60** and over	921.0	315.4	605.6

\* 45-64 for males; 45-59 for females.

\*\* 65 and over for males; 60 and over for females.

Note: Figures may not add exactly in this table because they have been rounded.

Source: General Register Office for Scotland.

**Table 7 Estimated resident population at mid-1999 by single year of age and sex**  
Numbers (thousands)

Northern Ireland

Age	Persons	Males	Females	Age	Persons	Males	Females
<b>All ages</b>	<b>1,691.8</b>	<b>828.6</b>	<b>863.2</b>				
0-4	120.4	61.7	58.7	50-54	96.6	47.5	49.1
0	23.4	12.0	11.4	50	19.6	9.7	9.8
1	23.8	12.2	11.6	51	19.8	9.7	10.1
2	24.7	12.5	12.2	52	20.1	9.8	10.3
3	24.0	12.4	11.5	53	18.5	9.2	9.3
4	24.5	12.5	11.9	54	18.5	9.0	9.5
5-9	129.7	66.4	63.4	55-59	83.4	40.8	42.6
5	25.0	12.7	12.3	55	18.4	9.1	9.4
6	25.2	12.8	12.4	56	18.3	9.0	9.3
7	26.5	13.6	12.9	57	16.3	8.0	8.4
8	26.6	13.6	13.0	58	15.4	7.5	7.8
9	26.5	13.7	12.8	59	15.0	7.2	7.7
10-14	134.8	69.1	65.6	60-64	72.5	34.8	37.7
10	26.8	13.7	13.1	60	15.3	7.3	7.9
11	27.2	13.9	13.3	61	14.7	7.1	7.6
12	27.3	14.0	13.3	62	14.7	7.1	7.7
13	26.9	13.8	13.1	63	14.3	6.8	7.5
14	26.5	13.7	12.8	64	13.5	6.4	7.0
15-19	127.2	65.1	62.0	65-69	64.6	29.4	35.2
15	26.6	13.6	13.0	65	13.0	6.1	6.9
16	26.0	13.3	12.7	66	13.1	6.0	7.1
17	25.7	13.1	12.6	67	12.9	5.9	7.0
18	24.8	12.7	12.1	68	12.9	5.8	7.1
19	24.0	12.5	11.6	69	12.6	5.5	7.1
20-24	113.5	58.5	55.0	70-74	57.1	24.7	32.4
20	22.8	11.7	11.1	70	12.0	5.3	6.7
21	22.1	11.3	10.8	71	11.5	5.0	6.5
22	22.0	11.4	10.6	72	11.7	5.1	6.6
23	23.0	11.9	11.1	73	11.4	4.8	6.6
24	23.5	12.2	11.3	74	10.5	4.5	6.0
25-29	127.1	65.5	61.5	75-79	46.8	18.5	28.2
25	24.1	12.6	11.5	75	10.4	4.3	6.1
26	25.3	13.2	12.1	76	9.5	3.8	5.7
27	25.0	12.9	12.1	77	9.5	3.7	5.8
28	26.5	13.6	12.9	78	9.1	3.5	5.6
29	26.2	13.3	12.9	79	8.2	3.2	5.1
30-34	131.9	65.4	66.4	80-84	28.0	9.9	18.1
30	26.6	13.3	13.3	80	6.7	2.5	4.2
31	26.1	13.0	13.1	81	5.6	2.0	3.6
32	26.0	12.9	13.2	82	5.7	2.1	3.6
33	26.4	13.1	13.3	83	5.0	1.6	3.3
34	26.7	13.2	13.5	84	5.1	1.7	3.4
35-39	126.0	61.8	64.2	85-89	16.1	4.5	11.6
35	26.0	12.8	13.3	85	4.4	1.3	3.1
36	25.8	12.8	13.0	86	3.6	1.1	2.5
37	25.3	12.3	13.0	87	3.3	0.9	2.4
38	24.6	12.0	12.6	88	2.6	0.7	1.9
39	24.3	11.9	12.4	89	2.3	0.6	1.7
40-44	110.0	54.1	55.9	90 and over	7.5	1.6	5.9
40	23.2	11.2	11.9				
41	23.0	11.2	11.7	All ages			
42	22.1	10.8	11.3	Under 16	411.5	210.8	200.6
43	21.4	10.6	10.8				
44	20.3	10.2	10.2	All ages			
				Under 18	463.2	237.2	226.0
45-49	98.7	49.2	49.6				
45	20.2	10.1	10.1	16-44	709.0	356.9	352.1
46	20.2	10.0	10.2				
47	19.1	9.5	9.6	45-64/59*	313.5	172.2	141.3
48	19.7	9.8	9.9				
49	19.6	9.7	9.9	65/60**	257.9	88.7	169.2
				and over			

\* 45-64 for males; 45-59 for females.

\*\* 65 and over for males; 60 and over for females.

Note: Figures may not add exactly in this table because they have been rounded.

Source: Northern Ireland Statistics and Research Agency.



Table 8 Estimated mid-year resident population, persons all ages

England and Wales; government office regions; current and former counties; unitary authorities and local government districts

Area	Mid-year population (thousands)				Age		
	1991	1998	1999	Percentage change	0-15	16-64M/59F	65M/60F and over
<b>ENGLAND AND WALES</b>	<b>51,099.5</b>	<b>52,427.9</b>	<b>52,689.9</b>	<b>3.1</b>	<b>10,694.1</b>	<b>32,421.3</b>	<b>9,574.5</b>
<b>ENGLAND</b>	<b>48,208.1</b>	<b>49,494.6</b>	<b>49,752.9</b>	<b>3.2</b>	<b>10,097.4</b>	<b>30,665.2</b>	<b>8,990.3</b>
<b>NORTH EAST</b>	<b>2,602.5</b>	<b>2,589.6</b>	<b>2,581.3</b>	<b>-0.8</b>	<b>519.0</b>	<b>1,578.5</b>	<b>483.8</b>
<b>Darlington UA</b>	<b>99.9</b>	<b>101.4</b>	<b>100.5</b>	<b>0.6</b>	<b>20.6</b>	<b>60.6</b>	<b>19.3</b>
<b>Hartlepool UA</b>	<b>91.5</b>	<b>91.9</b>	<b>92.1</b>	<b>0.6</b>	<b>20.0</b>	<b>55.1</b>	<b>16.9</b>
<b>Middlesbrough UA</b>	<b>146.4</b>	<b>145.1</b>	<b>144.3</b>	<b>-1.4</b>	<b>32.5</b>	<b>87.7</b>	<b>24.1</b>
<b>Redcar and Cleveland UA</b>	<b>146.4</b>	<b>138.3</b>	<b>137.1</b>	<b>-6.4</b>	<b>28.8</b>	<b>82.1</b>	<b>26.2</b>
<b>Stockton-on-Tees UA</b>	<b>175.4</b>	<b>181.0</b>	<b>182.5</b>	<b>4.0</b>	<b>39.5</b>	<b>113.0</b>	<b>30.0</b>
<b>Durham County**</b>	<b>505.8</b>	<b>506.4</b>	<b>506.2</b>	<b>0.1</b>	<b>99.3</b>	<b>312.0</b>	<b>95.0</b>
Chester-le-Street**	53.2	57.2	57.6	8.2	11.0	36.7	9.9
Derwentside	87.0	88.2	87.3	0.3	16.9	53.4	17.0
Durham	87.0	90.3	91.4	5.0	16.6	59.5	15.3
Easington	99.1	93.5	92.8	-6.4	20.1	55.0	17.6
Sedgefield	91.6	89.3	89.5	-2.3	18.0	54.8	16.7
Teesdale	24.5	25.0	25.3	3.4	4.5	15.1	5.6
Wear Valley	63.4	63.0	62.4	-1.4	12.0	37.5	12.9
<b>Northumberland County**</b>	<b>306.7</b>	<b>309.6</b>	<b>310.2</b>	<b>1.1</b>	<b>58.8</b>	<b>190.0</b>	<b>61.4</b>
Alnwick	30.3	31.4	32.0	5.4	5.8	19.2	7.0
Berwick-upon-Tweed	26.8	26.5	26.5	-1.3	4.3	15.4	6.8
Blyth Valley**	80.3	80.7	80.2	-0.2	15.9	51.3	12.9
Castle Morpeth	50.2	50.2	50.7	1.1	9.0	31.1	10.7
Tynedale	57.4	58.8	58.9	2.6	11.4	35.4	12.1
Wansbeck	61.6	62.1	61.9	0.6	12.4	37.6	12.0
<b>Tyne and Wear (Met. County**)</b>	<b>1,130.4</b>	<b>1,115.8</b>	<b>1,108.5</b>	<b>-1.9</b>	<b>219.6</b>	<b>677.9</b>	<b>210.9</b>
Gateshead**	203.1	198.9	198.1	-2.5	38.0	121.3	38.8
Newcastle upon Tyne**	278.2	276.1	273.0	-1.8	52.5	172.1	48.5
North Tyneside**	195.5	194.0	193.2	-1.1	36.9	116.1	40.2
South Tyneside	157.2	154.6	153.5	-2.4	31.6	90.4	31.4
Sunderland**	296.4	292.3	290.7	-2.0	60.5	178.1	52.1
<i>Tees Valley<sup>1</sup></i>	<i>659.7</i>	<i>657.8</i>	<i>656.4</i>	<i>-0.5</i>	<i>141.4</i>	<i>398.5</i>	<i>116.5</i>
<i>Tees Valley less Darlington<sup>2</sup></i>	<i>559.7</i>	<i>556.3</i>	<i>555.9</i>	<i>-0.7</i>	<i>120.8</i>	<i>338.0</i>	<i>97.2</i>
<i>Former County of Durham<sup>3</sup></i>	<i>605.8</i>	<i>607.8</i>	<i>606.7</i>	<i>0.2</i>	<i>119.8</i>	<i>372.6</i>	<i>114.4</i>
<b>NORTH WEST</b>	<b>6,885.4</b>	<b>6,890.8</b>	<b>6,880.5</b>	<b>-0.1</b>	<b>1,431.5</b>	<b>4,199.8</b>	<b>1,249.2</b>
<b>Blackburn with Darwen UA**</b>	<b>137.9</b>	<b>140.0</b>	<b>138.4</b>	<b>0.4</b>	<b>34.4</b>	<b>82.5</b>	<b>21.5</b>
<b>Blackpool UA</b>	<b>149.8</b>	<b>150.5</b>	<b>150.0</b>	<b>0.1</b>	<b>27.5</b>	<b>89.7</b>	<b>32.8</b>
<b>Halton UA**</b>	<b>124.9</b>	<b>121.7</b>	<b>121.1</b>	<b>-3.1</b>	<b>27.3</b>	<b>75.5</b>	<b>18.3</b>
<b>Warrington UA**</b>	<b>185.2</b>	<b>190.2</b>	<b>190.7</b>	<b>3.0</b>	<b>39.5</b>	<b>119.5</b>	<b>31.7</b>
<b>Cheshire County**</b>	<b>656.0</b>	<b>672.4</b>	<b>670.7</b>	<b>2.2</b>	<b>132.7</b>	<b>410.2</b>	<b>127.7</b>
Chester	118.0	118.7	117.5	-0.4	22.7	71.0	23.8
Congleton	85.3	88.4	88.4	3.6	17.1	54.9	16.4
Crewe and Nantwich	105.4	114.4	114.2	8.4	23.4	71.1	19.8
Ellesmere Port and Neston**	81.5	80.0	79.5	-2.4	16.6	47.9	15.0
Macclesfield	151.3	153.1	152.7	1.0	28.6	92.9	31.2
Vale Royal	114.5	117.8	118.3	3.3	24.3	72.4	21.6
<b>Cumbria County</b>	<b>489.2</b>	<b>492.9</b>	<b>491.8</b>	<b>0.5</b>	<b>93.8</b>	<b>296.0</b>	<b>102.1</b>
Allerdale	96.7	96.1	95.4	-1.3	18.0	57.5	19.9
Barrow-in-Furness	73.7	70.4	70.8	-4.0	14.6	43.3	12.8
Carlisle	101.9	103.0	102.3	0.4	19.7	61.5	21.1
Copeland	72.0	70.0	69.8	-3.1	13.9	42.9	13.0
Eden	46.0	50.1	50.3	9.5	9.2	30.5	10.6
South Lakeland	98.9	103.2	103.2	4.3	18.3	60.3	24.6

<sup>1</sup> The area described as 'Tees Valley' refers to the area covered by the five unitary authorities of Darlington, Hartlepool, Middlesbrough, Redcar and Cleveland, and Stockton-on-Tees

<sup>2</sup> 'Tees Valley less Darlington' refers to the area previously covered by the administrative county of Cleveland which was abolished and replaced by unitary authorities on 1 April 1996.

<sup>3</sup> The former county of Durham is the area covered by the current Durham county and Darlington UA created on 1 April 1997

Table 8 - continued

Area	Mid-year population (thousands)				Age		
	1991	1998	1999	Percentage change	0-15	16-64M/59F	65M/60F and over
<b>NORTH WEST continued</b>							
<b>Greater Manchester (Met. County**)</b>	<b>2,570.5</b>	<b>2,577.4</b>	<b>2,577.0</b>	<b>0.3</b>	<b>552.6</b>	<b>1,589.6</b>	<b>434.9</b>
Bolton**	262.9	267.5	267.4	1.7	57.7	164.6	45.2
Bury**	179.1	182.8	183.2	2.3	38.1	114.4	30.7
Manchester**	438.5	429.8	431.1	-1.7	100.9	266.3	63.9
Oldham	219.6	219.2	218.7	-0.4	49.4	133.3	36.0
Rochdale	204.8	208.2	209.0	2.1	47.1	128.1	33.7
Salford**	230.9	225.9	224.8	-2.6	47.0	136.6	41.3
Stockport**	288.3	292.8	291.9	1.2	57.7	178.7	55.4
Tameside**	219.8	220.4	219.4	-0.2	46.6	135.5	37.2
Trafford**	215.8	220.3	220.2	2.1	44.9	135.0	40.3
Wigan**	310.9	310.5	311.4	0.2	63.2	197.1	51.1
<b>Lancashire County**</b>	<b>1,122.2</b>	<b>1,136.3</b>	<b>1,137.1</b>	<b>1.3</b>	<b>232.4</b>	<b>688.4</b>	<b>216.3</b>
Burnley	92.2	91.0	89.9	-2.5	20.5	53.8	15.6
Chorley	97.1	97.9	98.1	1.0	19.3	62.5	16.2
Fylde	72.3	75.6	75.6	4.6	12.7	43.5	19.5
Hyndburn	79.0	79.4	79.1	0.0	18.0	47.3	13.7
Lancaster	130.1	136.7	138.3	6.2	26.6	83.9	27.8
Pendle	85.8	83.2	83.0	-3.3	18.6	49.7	14.7
Preston	131.7	135.0	135.4	2.8	29.1	83.9	22.5
Ribble Valley	52.1	53.1	54.2	4.0	10.2	33.2	10.9
Rossendale	66.2	64.3	64.3	-2.9	13.8	39.5	11.0
South Ribble	103.0	103.6	104.3	1.2	21.2	64.8	18.3
West Lancashire**	109.4	111.2	110.0	0.5	23.1	67.1	19.8
Wyre	103.1	105.1	105.0	1.8	19.4	59.3	26.3
<b>Merseyside (Met. County**)</b>	<b>1,449.7</b>	<b>1,409.4</b>	<b>1,403.6</b>	<b>-3.2</b>	<b>291.4</b>	<b>848.3</b>	<b>263.9</b>
Knowsley**	156.9	154.6	153.3	-2.3	36.2	91.9	25.2
Liverpool**	480.7	461.5	458.0	-4.7	96.5	283.7	77.8
St Helens**	180.9	178.4	178.9	-1.1	35.7	111.0	32.1
Sefton**	295.2	287.7	286.9	-2.8	56.3	167.7	62.9
Wirral**	336.0	327.1	326.6	-2.8	66.7	194.0	66.0
<i>Former County of Cheshire</i> <sup>4</sup>	966.1	984.3	982.5	1.7	199.5	605.2	177.8
<i>Former County of Lancashire</i> <sup>5</sup>	1,409.9	1,426.8	1,425.5	1.1	294.3	860.7	270.6
<b>YORKSHIRE AND THE HUMBER</b>	<b>4,982.8</b>	<b>5,042.9</b>	<b>5,047.0</b>	<b>1.3</b>	<b>1,035.4</b>	<b>3,086.7</b>	<b>924.8</b>
<b>East Riding of Yorkshire UA</b>	<b>295.6</b>	<b>312.8</b>	<b>315.7</b>	<b>6.8</b>	<b>60.0</b>	<b>190.6</b>	<b>65.1</b>
<b>Kingston upon Hull, City of UA</b>	<b>266.5</b>	<b>261.8</b>	<b>257.9</b>	<b>-3.2</b>	<b>57.2</b>	<b>155.7</b>	<b>45.0</b>
<b>North East Lincolnshire UA</b>	<b>161.7</b>	<b>156.2</b>	<b>156.0</b>	<b>-3.5</b>	<b>34.0</b>	<b>92.0</b>	<b>30.0</b>
<b>North Lincolnshire UA</b>	<b>153.6</b>	<b>152.3</b>	<b>152.0</b>	<b>-1.0</b>	<b>30.6</b>	<b>92.1</b>	<b>29.4</b>
<b>York UA</b>	<b>173.9</b>	<b>177.4</b>	<b>177.8</b>	<b>2.3</b>	<b>33.0</b>	<b>109.9</b>	<b>34.9</b>
<b>North Yorkshire County**</b>	<b>545.2</b>	<b>565.0</b>	<b>569.8</b>	<b>4.5</b>	<b>109.2</b>	<b>340.9</b>	<b>119.7</b>
Craven	50.7	52.1	52.4	3.2	10.2	29.8	12.3
Hambleton	79.5	85.9	86.5	8.9	16.6	52.9	17.0
Harrogate**	140.9	149.8	151.8	7.7	29.1	92.9	29.8
Richmondshire	46.1	49.3	49.7	7.9	9.3	31.6	8.7
Ryedale	46.6	48.5	48.7	4.5	8.8	27.8	12.2
Scarborough	109.2	108.2	108.7	-0.4	20.2	61.9	26.6
Selby	72.2	71.2	72.0	-0.3	14.9	43.9	13.1
<b>South Yorkshire (Met. County**)</b>	<b>1,301.9</b>	<b>1,304.1</b>	<b>1,302.4</b>	<b>0.0</b>	<b>262.8</b>	<b>800.8</b>	<b>238.9</b>
Barnsley**	224.4	228.1	228.2	1.7	46.7	139.5	41.9
Doncaster**	293.3	290.5	289.9	-1.2	61.3	175.3	53.3
Rotherham**	254.9	254.4	253.7	-0.5	52.9	155.6	45.1
Sheffield**	529.3	531.1	530.6	0.3	101.8	330.3	98.5
<b>West Yorkshire (Met. County**)</b>	<b>2,084.5</b>	<b>2,113.3</b>	<b>2,115.4</b>	<b>1.5</b>	<b>448.7</b>	<b>1,304.8</b>	<b>361.9</b>
Bradford**	475.4	483.3	483.7	1.7	112.5	291.4	79.8
Calderdale	194.0	192.9	193.0	-0.5	40.7	118.3	34.0
Kirklees**	381.5	390.9	392.3	2.8	84.4	241.6	66.3
Leeds**	717.4	727.4	726.8	1.3	144.9	454.8	127.0
Wakefield**	316.2	318.8	319.6	1.1	66.2	198.7	54.7
<i>The Humber</i> <sup>6</sup>	877.3	883.1	881.6	0.5	181.8	530.4	169.5
<i>Former County of North Yorkshire</i> <sup>7</sup>	719.1	742.4	747.6	4.0	142.2	450.8	154.6

<sup>4</sup> The former county of Cheshire is the area covered by the current Cheshire county and the unitary authorities of Halton and Warrington created on 1 April 1998.

<sup>5</sup> The former county of Lancashire is the area covered by the current Lancashire county and the unitary authorities of Blackburn with Darwen and Blackpool

<sup>6</sup> The area described as "The Humber" refers to the area previously covered by the administrative county of "Humberside" which was abolished and replaced by unitary authorities on 1st April 1996

<sup>7</sup> The former county of North Yorkshire is the area covered by the current North Yorkshire county and York UA created on 1 April 1996

Table 8 - continued

Area	Mid-year population (thousands)				Age		
	1991	1998	1999	Percentage change	0-15	16-64M/59F	65M/60F and over
<b>EAST MIDLANDS</b>	<b>4,035.4</b>	<b>4,169.3</b>	<b>4,191.2</b>	<b>3.9</b>	<b>844.0</b>	<b>2,577.7</b>	<b>769.5</b>
<b>Derby UA</b>	<b>225.4</b>	<b>235.8</b>	<b>236.4</b>	<b>4.9</b>	<b>49.4</b>	<b>145.0</b>	<b>42.0</b>
<b>Leicester UA</b>	<b>284.7</b>	<b>294.3</b>	<b>290.9</b>	<b>2.2</b>	<b>66.7</b>	<b>178.5</b>	<b>45.7</b>
<b>Nottingham UA</b>	<b>280.9</b>	<b>286.8</b>	<b>284.3</b>	<b>1.2</b>	<b>61.2</b>	<b>175.9</b>	<b>47.1</b>
<b>Rutland UA</b>	<b>33.2</b>	<b>35.7</b>	<b>37.0</b>	<b>11.2</b>	<b>7.5</b>	<b>22.9</b>	<b>6.5</b>
<b>Derbyshire County**</b>	<b>717.7</b>	<b>734.3</b>	<b>737.7</b>	<b>2.8</b>	<b>142.8</b>	<b>455.0</b>	<b>139.8</b>
Amber Valley	112.8	116.6	118.2	4.8	21.7	73.5	22.9
Bolsover**	71.3	71.2	71.3	0.0	13.8	43.1	14.4
Chesterfield	100.3	100.2	99.9	-0.3	19.1	61.6	19.3
Derbyshire Dales	68.1	70.7	71.3	4.7	13.2	42.9	15.2
Erewash**	107.5	107.8	107.6	0.1	22.1	65.7	19.8
High Peak	86.1	88.9	89.3	3.7	18.6	55.8	14.9
North East Derbyshire**	98.8	98.3	98.9	0.1	18.4	60.6	19.9
South Derbyshire	72.9	80.7	81.2	11.3	16.0	51.9	13.3
<b>Leicestershire County</b>	<b>576.4</b>	<b>598.7</b>	<b>606.8</b>	<b>5.3</b>	<b>119.1</b>	<b>379.3</b>	<b>108.4</b>
Blaby	83.4	86.4	87.4	4.7	17.7	55.1	14.6
Charnwood	147.6	155.4	157.7	6.9	30.3	99.6	27.8
Harborough	68.2	75.2	75.9	11.3	15.4	47.2	13.3
Hinckley and Bosworth	97.2	97.7	98.6	1.4	18.8	61.8	18.0
Melton	45.5	46.3	47.5	4.4	9.4	29.4	8.6
North West Leicestershire	81.4	85.0	85.9	5.5	16.8	53.8	15.3
Oadby and Wigston	53.1	52.7	53.8	1.3	10.6	32.4	10.7
<b>Lincolnshire County</b>	<b>591.0</b>	<b>623.1</b>	<b>628.6</b>	<b>6.4</b>	<b>119.0</b>	<b>372.1</b>	<b>137.5</b>
Boston	53.6	54.7	54.4	1.4	9.9	32.1	12.3
East Lindsey	118.0	124.8	126.3	7.0	22.3	71.1	32.9
Lincoln	84.8	82.8	83.0	-2.0	16.5	51.4	15.2
North Kesteven	80.1	87.6	90.4	12.8	17.1	53.6	19.8
South Holland	67.8	73.4	74.1	9.3	12.7	43.3	18.1
South Kesteven	110.1	122.7	123.1	11.9	25.4	74.9	22.9
West Lindsey	76.7	77.2	77.3	0.8	15.2	45.7	16.4
<b>Northamptonshire County</b>	<b>586.6</b>	<b>615.8</b>	<b>621.2</b>	<b>5.9</b>	<b>132.6</b>	<b>387.6</b>	<b>101.0</b>
Corby	53.6	51.4	51.2	-4.4	11.6	31.0	8.6
Daventry	63.0	67.9	68.5	8.7	14.4	43.2	10.9
East Northamptonshire	68.6	73.5	74.9	9.2	16.0	46.2	12.7
Kettering	77.0	82.4	83.0	7.7	17.2	51.5	14.3
Northampton	184.6	195.8	196.0	6.2	42.2	123.9	29.9
South Northamptonshire	71.1	77.3	78.8	10.8	16.6	49.7	12.5
Wellingborough	68.6	67.6	68.6	0.1	14.6	42.0	12.1
<b>Nottinghamshire County**</b>	<b>739.3</b>	<b>744.8</b>	<b>748.4</b>	<b>1.2</b>	<b>145.7</b>	<b>461.4</b>	<b>141.3</b>
Ashfield**	109.7	107.9	108.7	-0.9	21.5	67.0	20.2
Bassetlaw	105.3	105.7	106.8	1.4	21.3	65.3	20.1
Broxtowe**	108.8	109.7	110.0	1.2	20.7	68.6	20.7
Gedling	111.2	111.3	110.9	-0.2	21.0	68.5	21.5
Mansfield	101.6	99.3	99.8	-1.8	20.4	61.1	18.3
Newark and Sherwood	103.7	105.0	105.6	1.8	20.8	64.5	20.4
Rushcliffe	99.0	105.9	106.6	7.7	20.0	66.4	20.2
<i>Former County of Derbyshire<sup>8</sup></i>	<i>943.1</i>	<i>970.1</i>	<i>974.1</i>	<i>3.3</i>	<i>192.2</i>	<i>600.0</i>	<i>181.9</i>
<i>Former County of Leicestershire<sup>9</sup></i>	<i>894.4</i>	<i>928.7</i>	<i>934.7</i>	<i>4.5</i>	<i>193.3</i>	<i>580.7</i>	<i>160.7</i>
<i>Former County of Nottinghamshire<sup>10</sup></i>	<i>1,020.2</i>	<i>1,031.6</i>	<i>1,032.7</i>	<i>1.2</i>	<i>206.9</i>	<i>637.3</i>	<i>188.5</i>
<b>WEST MIDLANDS</b>	<b>5,265.5</b>	<b>5,332.5</b>	<b>5,335.6</b>	<b>1.3</b>	<b>1,112.2</b>	<b>3,254.1</b>	<b>969.3</b>
<b>Herefordshire, County of UA</b>	<b>161.3</b>	<b>167.9</b>	<b>168.3</b>	<b>4.4</b>	<b>33.1</b>	<b>98.2</b>	<b>37.0</b>
<b>Stoke-on-Trent UA</b>	<b>253.1</b>	<b>251.5</b>	<b>250.8</b>	<b>-0.9</b>	<b>51.0</b>	<b>154.4</b>	<b>45.3</b>
<b>Telford &amp; Wrekin UA</b>	<b>141.9</b>	<b>149.8</b>	<b>149.9</b>	<b>5.7</b>	<b>33.8</b>	<b>94.5</b>	<b>21.7</b>
<b>Shropshire County</b>	<b>269.7</b>	<b>280.4</b>	<b>282.5</b>	<b>4.7</b>	<b>53.9</b>	<b>169.8</b>	<b>58.7</b>
Bridgnorth	50.7	52.2	52.3	3.1	9.3	32.8	10.1
North Shropshire	53.6	54.6	55.5	3.6	10.5	32.9	12.2
Oswestry	34.5	34.6	34.8	1.0	6.8	20.8	7.3
Shrewsbury and Atcham	92.3	97.4	98.0	6.2	19.8	59.1	19.1
South Shropshire	38.6	41.5	41.8	8.3	7.6	24.2	9.9

<sup>8</sup> The former county of Derbyshire is the area covered by the current Derbyshire county and Derby UA created on 1 April 1997.

<sup>9</sup> The former county of Leicestershire is the area covered by the current Leicestershire county and the unitary authorities of Leicester and Rutland created on 1 April 1997.

<sup>10</sup> The former county of Nottinghamshire is the area covered by the current Nottinghamshire county and Nottingham UA created on 1 April 1998.

Table 8 - continued

Area	Mid-year population (thousands)				Age		
	1991	1998	1999	Percentage change	0-15	16-64M/59F	65M/60F and over
<b>WEST MIDLANDS continued</b>							
<b>Staffordshire County**</b>	<b>796.7</b>	<b>809.7</b>	<b>809.8</b>	<b>1.6</b>	<b>159.4</b>	<b>505.5</b>	<b>144.9</b>
Cannock Chase	90.0	91.5	91.8	2.0	19.2	58.6	14.0
East Staffordshire	98.4	103.4	103.0	4.7	21.4	62.5	19.1
Lichfield**	93.2	94.1	94.1	0.9	17.7	59.4	16.9
Newcastle-under-Lyme	121.8	123.3	123.9	1.7	24.0	75.6	24.3
South Staffordshire**	106.3	102.5	102.5	-3.6	19.2	64.0	19.3
Stafford	119.8	126.6	126.2	5.3	23.9	78.7	23.6
Staffordshire Moorlands	96.1	94.4	94.5	-1.7	17.1	59.0	18.4
Tamworth	71.0	73.9	73.9	4.0	16.8	47.8	9.3
<b>Warwickshire County**</b>	<b>489.2</b>	<b>506.7</b>	<b>507.9</b>	<b>3.8</b>	<b>98.9</b>	<b>315.5</b>	<b>93.6</b>
North Warwickshire	61.3	61.9	61.9	1.0	12.5	38.7	10.6
Nuneaton and Bedworth	118.2	118.5	118.5	0.3	25.0	73.6	19.9
Rugby	85.5	87.8	88.3	3.3	18.2	54.1	16.0
Stratford-on-Avon**	105.9	114.7	114.7	8.3	20.0	71.2	23.5
Warwick**	118.3	123.8	124.5	5.3	23.1	77.8	23.6
<b>West Midlands (Met. County**)</b>	<b>2,629.4</b>	<b>2,628.2</b>	<b>2,626.5</b>	<b>-0.1</b>	<b>575.6</b>	<b>1,585.0</b>	<b>465.9</b>
Birmingham**	1,006.5	1,013.4	1,013.2	0.7	234.5	610.9	167.7
Coventry**	305.6	304.3	303.9	-0.5	66.0	184.4	53.6
Dudley**	309.4	311.5	311.9	0.8	62.2	191.2	58.5
Sandwell**	294.8	290.5	289.4	-1.8	62.8	173.4	53.2
Solihull**	201.2	205.6	205.6	2.1	41.7	125.4	38.5
Walsall**	263.4	261.2	261.6	-0.7	56.0	156.9	48.7
Wolverhampton**	248.5	241.6	240.9	-3.1	52.4	142.8	45.7
<b>Worcestershire County</b>	<b>524.1</b>	<b>538.2</b>	<b>539.9</b>	<b>3.0</b>	<b>106.4</b>	<b>331.2</b>	<b>102.2</b>
Bromsgrove**	92.2	85.2	84.9	-8.0	16.1	51.3	17.4
Malvern Hills	70.4	74.1	74.0	5.1	14.2	42.6	17.2
Redditch	79.0	76.7	77.0	-2.5	16.8	49.0	11.3
Worcester	84.5	95.3	95.4	12.9	19.4	60.1	15.9
Wychavon	102.3	110.6	112.4	9.8	21.4	68.2	22.8
Wyre Forest	95.7	96.3	96.2	0.6	18.6	59.8	17.8
<i>Herefordshire and Worcestershire<sup>11</sup></i>	<i>685.4</i>	<i>706.1</i>	<i>708.2</i>	<i>3.3</i>	<i>139.5</i>	<i>429.4</i>	<i>139.3</i>
<i>Former County of Shropshire<sup>12</sup></i>	<i>411.6</i>	<i>430.2</i>	<i>432.4</i>	<i>5.0</i>	<i>87.7</i>	<i>264.3</i>	<i>80.3</i>
<i>Former County of Staffordshire<sup>13</sup></i>	<i>1,049.8</i>	<i>1,061.3</i>	<i>1,060.6</i>	<i>1.0</i>	<i>210.4</i>	<i>659.9</i>	<i>190.3</i>
<b>EAST</b>	<b>5,149.8</b>	<b>5,377.0</b>	<b>5,418.9</b>	<b>5.2</b>	<b>1,094.0</b>	<b>3,323.6</b>	<b>1,001.4</b>
<b>Luton UA</b>	<b>174.6</b>	<b>183.3</b>	<b>183.3</b>	<b>5.0</b>	<b>44.7</b>	<b>113.6</b>	<b>25.0</b>
<b>Peterborough UA</b>	<b>154.7</b>	<b>156.0</b>	<b>156.5</b>	<b>1.2</b>	<b>34.5</b>	<b>97.2</b>	<b>24.7</b>
<b>Southend-on-Sea UA</b>	<b>162.5</b>	<b>176.0</b>	<b>176.6</b>	<b>8.7</b>	<b>34.1</b>	<b>106.4</b>	<b>36.2</b>
<b>Thurrock UA</b>	<b>129.6</b>	<b>135.0</b>	<b>134.8</b>	<b>4.0</b>	<b>29.8</b>	<b>85.0</b>	<b>20.0</b>
<b>Bedfordshire County</b>	<b>357.9</b>	<b>373.3</b>	<b>378.9</b>	<b>5.9</b>	<b>78.5</b>	<b>239.9</b>	<b>60.5</b>
Bedford	136.2	140.2	141.9	4.2	28.8	88.7	24.4
Mid Bedfordshire	111.8	123.0	125.7	12.4	26.3	81.0	18.5
South Bedfordshire	109.8	110.1	111.3	1.3	23.4	70.2	17.7
<b>Cambridgeshire County</b>	<b>514.0</b>	<b>563.8</b>	<b>568.4</b>	<b>10.6</b>	<b>111.0</b>	<b>363.2</b>	<b>94.2</b>
Cambridge	108.0	120.6	122.9	13.8	20.1	84.8	18.0
East Cambridgeshire	61.2	72.9	73.0	19.3	14.5	45.4	13.1
Fenland	75.5	81.3	82.2	8.9	16.1	48.2	18.0
Huntingdonshire	146.9	156.4	157.3	7.1	34.0	100.4	22.8
South Cambridgeshire	122.5	132.5	133.0	8.6	26.3	84.4	22.3
<b>Essex County**</b>	<b>1,254.8</b>	<b>1,294.7</b>	<b>1,306.2</b>	<b>4.1</b>	<b>258.4</b>	<b>799.2</b>	<b>248.6</b>
Basildon	162.7	164.4	166.3	2.2	35.9	101.6	28.8
Braintree	119.8	130.0	132.3	10.5	26.5	83.6	22.2
Brentwood**	70.8	71.4	71.5	1.0	13.4	44.0	14.1
Castle Point	87.1	84.5	84.8	-2.6	16.3	52.5	16.0
Chelmsford	154.1	154.6	155.1	0.6	30.8	97.9	26.4
Colchester**	145.9	156.4	158.8	8.8	31.1	101.1	26.6
Epping Forest**	117.0	119.8	120.7	3.2	23.2	74.3	23.3
Harlow	75.6	75.8	76.1	0.7	16.0	46.3	13.8
Maldon	52.9	56.4	57.3	8.2	11.7	35.2	10.4
Rochford	75.8	77.3	78.3	3.2	15.4	47.2	15.7

<sup>11</sup> 'Herefordshire and Worcestershire' refers to the area previously covered by the administrative county of Hereford and Worcester which was replaced by the county of Worcestershire and the County of Herefordshire UA on 1 April 1998.

<sup>12</sup> The former county of Shropshire is the area covered by the current Shropshire county and Telford and Wrekin UA created on 1 April 1998.

<sup>13</sup> The former county of Staffordshire is the area covered by the current Staffordshire county and Stoke-on-Trent UA created on 1 April 1997.

Table 8 - continued

Area	Mid-year population (thousands)				Age		
	1991	1998	1999	Percentage change	0-15	16-64M/59F	65M/60F and over
<b>EAST continued</b>							
Tendring**	127.1	134.9	135.3	6.5	24.1	72.1	39.2
Uttlesford**	66.1	69.3	69.8	5.5	14.2	43.4	12.1
<b>Hertfordshire County**</b>	<b>988.7</b>	<b>1,033.6</b>	<b>1,043.0</b>	<b>5.5</b>	<b>216.6</b>	<b>647.4</b>	<b>179.0</b>
Broxbourne	82.3	82.3	83.8	1.8	17.1	52.4	14.3
Dacorum	134.0	137.1	137.3	2.4	29.0	84.5	23.7
East Hertfordshire**	117.8	127.1	127.6	8.3	26.0	81.7	19.9
Hertsmere**	88.8	97.3	98.1	10.5	20.7	59.3	18.1
North Hertfordshire	113.0	116.7	117.0	3.5	23.7	71.9	21.4
St Albans	126.7	131.4	133.3	5.3	26.4	84.1	22.9
Stevenage	76.2	78.5	79.2	4.0	18.8	48.3	12.1
Three Rivers	79.3	86.5	89.3	12.6	17.4	55.1	16.8
Watford	75.5	81.7	81.5	7.9	17.6	52.5	11.4
Welwyn Hatfield	95.0	95.0	95.9	1.0	20.0	57.5	18.5
<b>Norfolk County</b>	<b>759.4</b>	<b>790.3</b>	<b>796.5</b>	<b>4.9</b>	<b>147.9</b>	<b>470.9</b>	<b>177.6</b>
Breckland	108.3	117.5	120.2	11.1	22.9	70.9	26.5
Broadland	107.2	118.0	119.5	11.4	22.2	72.0	25.3
Great Yarmouth	88.9	89.3	89.9	1.1	17.9	52.2	19.8
Kings Lynn and West Norfolk	131.7	133.5	133.4	1.3	25.1	76.9	31.4
North Norfolk	92.0	100.2	100.9	9.7	17.2	55.8	27.8
Norwich	127.2	124.0	123.5	-3.0	22.7	77.8	23.0
South Norfolk	104.1	107.7	109.1	4.8	20.0	65.4	23.8
<b>Suffolk County</b>	<b>653.8</b>	<b>671.1</b>	<b>674.6</b>	<b>3.2</b>	<b>138.4</b>	<b>400.8</b>	<b>135.5</b>
Babergh	80.5	79.5	79.9	-0.8	15.3	48.0	16.6
Forest Heath	59.6	69.2	69.8	17.1	18.7	42.1	9.1
Ipswich	118.8	113.9	113.9	-4.2	23.8	68.1	22.0
Mid Suffolk	79.2	81.9	83.8	5.8	16.5	50.2	17.1
St Edmundsbury	92.7	97.2	96.8	4.4	18.5	60.4	17.9
Suffolk Coastal	114.6	121.2	121.2	5.8	24.3	70.9	26.1
Waveney	108.3	108.2	109.2	0.8	21.2	61.2	26.8
<i>Former County of Bedfordshire<sup>14</sup></i>	<i>532.4</i>	<i>556.6</i>	<i>562.2</i>	<i>5.6</i>	<i>123.2</i>	<i>353.4</i>	<i>85.6</i>
<i>Former County of Cambridgeshire<sup>15</sup></i>	<i>668.7</i>	<i>719.8</i>	<i>724.9</i>	<i>8.4</i>	<i>145.5</i>	<i>460.4</i>	<i>118.9</i>
<i>Former County of Essex<sup>16</sup></i>	<i>1,546.9</i>	<i>1,605.6</i>	<i>1,617.7</i>	<i>4.6</i>	<i>322.3</i>	<i>990.6</i>	<i>304.7</i>
<b>LONDON</b>	<b>6,889.9</b>	<b>7,187.3</b>	<b>7,285.0</b>	<b>5.7</b>	<b>1,490.7</b>	<b>4,731.4</b>	<b>1,062.9</b>
<b>Inner London</b>	<b>2,627.4</b>	<b>2,760.6</b>	<b>2,817.1</b>	<b>7.2</b>	<b>572.2</b>	<b>1,885.2</b>	<b>359.7</b>
Camden**	181.7	188.6	195.7	7.7	33.6	134.9	27.2
City of London**	4.1	5.2	6.0	45.7	0.8	4.1	1.2
Hackney**	187.9	194.7	198.8	5.8	46.8	128.7	23.3
Hammersmith and Fulham**	156.2	157.5	162.6	4.1	28.0	114.8	19.8
Haringey**	211.8	221.6	223.7	5.6	46.5	150.4	26.8
Islington**	173.5	179.0	176.4	1.6	34.6	118.4	23.4
Kensington and Chelsea**	145.3	169.9	179.2	23.3	28.3	127.9	23.0
Lambeth**	256.6	269.5	272.5	6.2	57.1	183.0	32.4
Lewisham**	240.8	243.8	245.7	2.0	53.2	158.1	34.4
Newham**	221.3	231.3	235.7	6.5	65.0	144.1	26.6
Southwark**	227.2	232.0	235.9	3.8	53.0	151.7	31.2
Tower Hamlets**	168.1	181.3	185.0	10.0	46.3	115.7	23.0
Wandsworth**	265.3	265.6	268.3	1.1	45.2	187.8	35.3
Westminster**	187.7	220.8	231.6	23.4	33.9	165.4	32.2
<b>Outer London</b>	<b>4,262.6</b>	<b>4,426.6</b>	<b>4,468.0</b>	<b>4.8</b>	<b>918.6</b>	<b>2,846.2</b>	<b>703.2</b>
Barking and Dagenham**	146.2	155.6	155.8	6.6	36.9	91.3	27.7
Barnet**	299.9	331.5	339.9	13.3	67.3	220.4	52.2
Bexley**	219.4	217.8	219.1	-0.2	45.7	134.2	39.2
Brent**	248.6	253.2	251.9	1.3	53.7	165.0	33.2
Bromley**	294.7	297.1	301.1	2.2	56.8	186.7	57.7
Croydon**	319.2	338.2	337.5	5.8	71.1	216.6	49.9
Ealing**	281.8	302.1	308.8	9.6	62.8	205.5	40.5
Enfield**	263.2	264.9	267.9	1.8	57.5	166.9	43.6

<sup>14</sup> The former county of Bedfordshire is the area covered by the current Bedfordshire county and Luton UA created on 1 April 1997.

<sup>15</sup> The former county of Cambridgeshire is the area covered by the current Cambridgeshire county and Peterborough UA created on 1 April 1998.

<sup>16</sup> The former county of Essex is the area covered by the current Essex county and the unitary authorities of Southend-on-Sea and Thurrock created on 1 April 1998.

Table 8 - continued

Area	Mid-year population (thousands)				Age		
	1991	1998	1999	Percentage change	0-15	16-64M/59F	65M/60F and over
<b>LONDON continued</b>							
Greenwich**	213.6	215.1	215.3	0.8	48.5	134.4	32.4
Harrow**	203.8	211.3	213.1	4.6	44.0	135.5	33.5
Havering**	232.5	228.3	230.9	-0.7	44.6	141.2	45.2
Hillingdon**	236.8	251.2	253.7	7.2	51.7	162.1	39.9
Hounslow**	209.1	211.6	213.0	1.9	44.4	138.9	29.7
Kingston upon Thames**	137.5	147.3	150.1	9.1	28.0	99.2	23.0
Merton	171.8	184.3	187.0	8.8	36.8	123.3	26.9
Redbridge**	231.2	231.9	232.9	0.7	49.2	145.8	37.8
Richmond upon Thames**	164.3	186.7	192.2	17.0	34.3	128.0	30.0
Sutton**	171.4	177.1	178.2	4.0	36.3	112.2	29.7
Waltham Forest**	217.7	221.4	219.4	0.8	49.3	139.1	31.1
<b>SOUTH EAST</b>	<b>7,678.9</b>	<b>8,003.8</b>	<b>8,077.6</b>	<b>5.2</b>	<b>1,620.2</b>	<b>4,966.0</b>	<b>1,491.3</b>
<b>Bracknell Forest UA</b>	<b>98.8</b>	<b>110.7</b>	<b>111.5</b>	<b>12.9</b>	<b>24.9</b>	<b>72.8</b>	<b>13.8</b>
<b>Brighton and Hove UA</b>	<b>243.9</b>	<b>255.8</b>	<b>258.1</b>	<b>5.8</b>	<b>43.7</b>	<b>166.3</b>	<b>48.1</b>
<b>Isle of Wight UA</b>	<b>126.3</b>	<b>127.0</b>	<b>128.2</b>	<b>1.5</b>	<b>23.3</b>	<b>72.1</b>	<b>32.8</b>
<b>Medway UA</b>	<b>243.3</b>	<b>242.6</b>	<b>243.2</b>	<b>0.0</b>	<b>53.6</b>	<b>153.7</b>	<b>35.9</b>
<b>Milton Keynes UA</b>	<b>179.2</b>	<b>203.2</b>	<b>206.9</b>	<b>15.4</b>	<b>47.1</b>	<b>135.8</b>	<b>24.0</b>
<b>Portsmouth UA</b>	<b>188.8</b>	<b>189.9</b>	<b>188.8</b>	<b>0.0</b>	<b>36.6</b>	<b>119.5</b>	<b>32.7</b>
<b>Reading UA</b>	<b>136.2</b>	<b>147.8</b>	<b>147.3</b>	<b>8.2</b>	<b>29.7</b>	<b>96.0</b>	<b>21.7</b>
<b>Slough UA**</b>	<b>102.4</b>	<b>111.7</b>	<b>111.1</b>	<b>8.5</b>	<b>25.2</b>	<b>71.3</b>	<b>14.6</b>
<b>Southampton UA</b>	<b>207.3</b>	<b>216.0</b>	<b>215.3</b>	<b>3.8</b>	<b>41.7</b>	<b>136.6</b>	<b>37.0</b>
<b>West Berkshire UA</b>	<b>139.3</b>	<b>144.2</b>	<b>144.6</b>	<b>3.8</b>	<b>30.3</b>	<b>92.7</b>	<b>21.6</b>
<b>Windsor and Maidenhead UA</b>	<b>134.2</b>	<b>140.5</b>	<b>141.2</b>	<b>5.2</b>	<b>27.9</b>	<b>88.8</b>	<b>24.5</b>
<b>Wokingham UA</b>	<b>142.0</b>	<b>145.3</b>	<b>144.8</b>	<b>1.9</b>	<b>30.8</b>	<b>93.4</b>	<b>20.6</b>
<b>Buckinghamshire County**</b>	<b>459.9</b>	<b>478.7</b>	<b>482.6</b>	<b>4.9</b>	<b>100.1</b>	<b>303.8</b>	<b>78.6</b>
Aylesbury Vale	148.0	157.9	160.5	8.5	34.5	102.9	23.1
Chiltern	89.7	93.7	94.0	4.8	18.6	57.7	17.7
South Bucks**	62.4	63.7	63.9	2.4	12.8	38.9	12.2
Wycombe	159.8	163.4	164.2	2.7	34.2	104.3	25.7
<b>East Sussex County**</b>	<b>471.7</b>	<b>491.3</b>	<b>496.2</b>	<b>5.2</b>	<b>94.6</b>	<b>275.1</b>	<b>126.5</b>
Eastbourne	84.9	90.4	91.6	7.9	16.2	50.4	25.0
Hastings	83.4	81.4	83.0	-0.5	17.3	48.1	17.6
Lewes**	88.6	85.9	87.2	-1.5	17.0	47.6	22.6
Rother	83.1	91.4	91.6	10.3	16.1	47.0	28.5
Wealden**	131.7	142.3	142.7	8.4	28.0	81.9	32.8
<b>Hampshire County**</b>	<b>1,185.8</b>	<b>1,238.0</b>	<b>1,248.8</b>	<b>5.3</b>	<b>251.9</b>	<b>770.1</b>	<b>226.8</b>
Basingstoke and Deane	146.0	147.9	149.6	2.5	32.5	95.5	21.6
East Hampshire**	104.1	111.3	112.6	8.1	23.9	69.1	19.6
Eastleigh	106.9	112.5	115.9	8.4	24.1	73.3	18.6
Fareham	99.8	105.2	105.5	5.7	20.0	63.8	21.6
Gosport	76.6	76.7	76.1	-0.6	16.3	46.2	13.6
Hart	80.9	86.2	87.0	7.5	16.8	57.8	12.5
Havant	120.3	118.3	118.6	-1.4	23.9	69.0	25.7
New Forest**	161.8	171.0	172.0	6.3	31.1	99.1	41.9
Rushmoor	86.8	87.2	88.1	1.6	18.7	57.9	11.6
Test Valley**	103.9	111.5	112.2	8.0	23.0	70.6	18.6
Winchester	98.6	110.0	111.1	12.6	21.7	67.8	21.6
<b>Kent County**</b>	<b>1,292.8</b>	<b>1,332.0</b>	<b>1,344.0</b>	<b>4.0</b>	<b>273.2</b>	<b>807.4</b>	<b>263.4</b>
Ashford	93.5	99.9	102.2	9.2	21.8	61.9	18.5
Canterbury	130.3	139.3	141.3	8.4	26.1	83.8	31.4
Dartford	81.0	85.4	85.7	5.8	17.4	54.2	14.1
Dover	105.4	108.7	109.4	3.9	22.1	64.1	23.2
Gravesham	93.6	91.8	92.0	-1.7	20.0	55.2	16.8
Maidstone	137.5	141.1	141.3	2.7	28.1	88.4	24.8
Sevenoaks**	109.5	111.7	112.6	2.9	23.0	68.1	21.5
Shepway	93.6	99.8	101.4	8.3	19.6	59.5	22.3
Swale	116.9	118.7	120.0	2.6	25.2	73.9	20.9
Thanet	126.9	126.7	127.7	0.6	25.4	70.5	31.8
Tonbridge and Malling	102.5	106.0	107.3	4.7	23.0	66.2	18.1
Tunbridge Wells**	102.0	102.7	103.1	1.1	21.5	61.7	19.8
<b>Oxfordshire County</b>	<b>580.9</b>	<b>616.7</b>	<b>626.2</b>	<b>7.8</b>	<b>128.3</b>	<b>398.2</b>	<b>99.7</b>
Cherwell	125.0	134.6	136.8	9.4	30.7	86.3	19.8
Oxford	130.3	144.1	147.5	13.2	26.6	100.2	20.7
South Oxfordshire	120.7	127.4	128.3	6.3	27.6	78.9	21.8
Vale of White Horse	112.9	113.2	114.9	1.8	23.6	71.3	20.1
West Oxfordshire	92.0	97.4	98.8	7.4	19.9	61.6	17.3

Table 8 - continued

Area	Mid-year population (thousands)				Age		
	1991	1998	1999	Percentage change	0-15	16-64M/59F	65M/60F and over
<b>SOUTH EAST continued</b>							
<b>Surrey County**</b>	<b>1,033.6</b>	<b>1,060.5</b>	<b>1,078.1</b>	<b>4.3</b>	<b>212.8</b>	<b>668.2</b>	<b>197.1</b>
Elmbridge**	114.5	129.3	133.0	16.1	26.3	84.2	22.5
Epsom and Ewell	67.9	70.3	71.3	5.0	13.7	44.0	13.5
Guildford	126.5	126.7	129.2	2.1	24.4	81.6	23.1
Mole Valley	79.6	78.7	80.2	0.7	15.0	47.6	17.7
Reigate and Banstead**	118.7	120.2	122.1	2.9	24.6	75.2	22.4
Runnymede	74.7	76.4	76.6	2.6	14.3	47.7	14.7
Spelthorne**	91.2	88.6	89.6	-1.7	16.9	55.2	17.5
Surrey Heath	80.0	83.9	85.9	7.4	18.2	55.0	12.7
Tandridge**	77.3	79.4	80.7	4.4	16.7	48.7	15.3
Waverley**	116.1	115.4	116.0	-0.1	23.8	68.9	23.2
Woking	87.1	91.8	93.5	7.4	18.9	60.1	14.5
<b>West Sussex County**</b>	<b>712.3</b>	<b>751.8</b>	<b>760.7</b>	<b>6.8</b>	<b>144.5</b>	<b>444.2</b>	<b>172.0</b>
Adur	58.9	58.5	58.9	0.0	11.3	33.0	14.6
Arun	131.3	140.8	143.6	9.4	24.0	78.7	40.9
Chichester**	102.4	107.4	108.5	5.9	20.1	59.9	28.5
Crawley**	88.7	96.6	97.3	9.7	20.2	61.7	15.4
Horsham**	110.3	121.7	123.8	12.3	25.4	75.3	23.1
Mid Sussex**	122.6	127.1	127.2	3.7	25.5	78.5	23.2
Worthing	98.1	99.7	101.3	3.3	18.0	57.0	26.3
<i>Former County of Berkshire<sup>17</sup></i>	<i>753.0</i>	<i>800.2</i>	<i>800.6</i>	<i>6.3</i>	<i>168.9</i>	<i>515.0</i>	<i>116.7</i>
<i>Former County of Buckinghamshire<sup>18</sup></i>	<i>639.1</i>	<i>681.9</i>	<i>689.4</i>	<i>7.9</i>	<i>147.2</i>	<i>439.6</i>	<i>102.6</i>
<i>Former County of East Sussex<sup>19</sup></i>	<i>715.6</i>	<i>747.2</i>	<i>754.3</i>	<i>5.4</i>	<i>138.3</i>	<i>441.4</i>	<i>174.6</i>
<i>Former County of Hampshire<sup>20</sup></i>	<i>1,581.9</i>	<i>1,644.0</i>	<i>1,652.8</i>	<i>4.5</i>	<i>330.2</i>	<i>1,026.2</i>	<i>296.4</i>
<i>Former County of Kent<sup>21</sup></i>	<i>1,536.1</i>	<i>1,574.6</i>	<i>1,587.2</i>	<i>3.3</i>	<i>326.8</i>	<i>961.1</i>	<i>299.3</i>
<b>SOUTH WEST</b>	<b>4,717.8</b>	<b>4,901.3</b>	<b>4,935.7</b>	<b>4.6</b>	<b>950.3</b>	<b>2,947.4</b>	<b>1,038.0</b>
<b>Bath and North East Somerset UA</b>	<b>164.8</b>	<b>167.3</b>	<b>168.6</b>	<b>2.3</b>	<b>30.8</b>	<b>102.9</b>	<b>34.9</b>
<b>Bournemouth UA</b>	<b>158.8</b>	<b>162.4</b>	<b>162.5</b>	<b>2.3</b>	<b>27.1</b>	<b>95.7</b>	<b>39.7</b>
<b>Bristol, City of UA</b>	<b>397.0</b>	<b>402.3</b>	<b>405.2</b>	<b>2.1</b>	<b>79.1</b>	<b>257.9</b>	<b>68.3</b>
<b>North Somerset UA</b>	<b>179.8</b>	<b>188.7</b>	<b>189.8</b>	<b>5.5</b>	<b>35.4</b>	<b>113.3</b>	<b>41.0</b>
<b>Plymouth UA</b>	<b>254.4</b>	<b>253.0</b>	<b>253.2</b>	<b>-0.5</b>	<b>49.9</b>	<b>156.9</b>	<b>46.3</b>
<b>Poole UA</b>	<b>135.1</b>	<b>141.5</b>	<b>140.8</b>	<b>4.2</b>	<b>26.8</b>	<b>83.1</b>	<b>30.9</b>
<b>South Gloucestershire UA</b>	<b>223.2</b>	<b>241.0</b>	<b>244.5</b>	<b>9.5</b>	<b>50.7</b>	<b>153.6</b>	<b>40.2</b>
<b>Swindon UA</b>	<b>172.9</b>	<b>179.7</b>	<b>181.2</b>	<b>4.8</b>	<b>38.4</b>	<b>114.3</b>	<b>28.6</b>
<b>Torbay UA</b>	<b>122.6</b>	<b>123.0</b>	<b>124.1</b>	<b>1.2</b>	<b>22.4</b>	<b>69.4</b>	<b>32.3</b>
<b>Cornwall and Isles of Scilly<sup>22</sup></b>	<b>474.1</b>	<b>490.4</b>	<b>494.7</b>	<b>4.3</b>	<b>92.6</b>	<b>288.8</b>	<b>113.2</b>
Caradon	78.1	81.3	81.6	4.4	15.3	48.7	17.5
Carrick	83.8	85.3	86.1	2.7	15.9	49.0	21.2
Kerrier	88.7	90.5	91.2	2.9	17.5	53.8	19.9
North Cornwall	74.3	80.7	81.0	9.0	15.4	47.1	18.6
Penwith	59.9	59.3	60.1	0.4	10.5	34.4	15.2
Restormel	87.3	91.3	92.6	6.1	17.6	54.7	20.3
Isles of Scilly	2.0	2.0	2.1	2.6	0.4	1.2	0.5
<b>Devon County</b>	<b>661.7</b>	<b>692.4</b>	<b>697.7</b>	<b>5.4</b>	<b>129.1</b>	<b>403.9</b>	<b>164.7</b>
East Devon	118.1	124.4	126.2	6.9	20.8	67.4	38.0
Exeter	105.4	111.0	111.3	5.6	20.6	70.4	20.3
Mid Devon	65.1	67.4	67.8	4.3	13.6	39.8	14.4
North Devon	85.5	87.1	87.7	2.7	16.5	51.2	20.0
South Hams	78.4	80.2	81.1	3.5	15.4	47.4	18.4
Teignbridge	110.0	119.4	120.0	9.1	22.1	68.6	29.3
Torridge	53.1	55.4	55.8	5.2	11.2	31.8	12.9
West Devon	46.2	47.5	47.7	3.3	9.0	27.4	11.3

<sup>17</sup> The former county of Berkshire is the area now covered by the unitary authorities of Bracknell Forest, Reading, Slough, West Berkshire, Windsor and Maidenhead, and Wokingham, all created on 1 April 1998.

<sup>18</sup> The former county of Buckinghamshire is the area covered by the current Buckinghamshire county and Milton Keynes UA created on 1 April 1997.

<sup>19</sup> The former county of East Sussex is the area covered by the current East Sussex county and Brighton and Hove UA created on 1 April 1997.

<sup>20</sup> The former county of Hampshire is the area covered by the current Hampshire county and the unitary authorities of Portsmouth and Southampton created on 1 April 1997.

<sup>21</sup> The former county of Kent is the area covered by the current Kent county and Medway UA created on 1 April 1998.

<sup>22</sup> The Isles of Scilly, which are separately administered by an Isles of Scilly Council, do not form part of the county of Cornwall but are usually associated with the county.

Table 8 - continued

Area	Mid-year population (thousands)				Age		
	1991	1998	1999	Percentage change	0-15	16-64M/59F	65M/60F and over
<b>SOUTH WEST continued</b>							
<b>Dorset County**</b>	<b>366.6</b>	<b>387.3</b>	<b>389.2</b>	<b>6.2</b>	<b>69.6</b>	<b>220.9</b>	<b>98.7</b>
Christchurch**	41.2	43.9	44.3	7.5	7.1	22.9	14.3
East Dorset	79.1	82.8	83.6	5.7	13.7	47.4	22.6
North Dorset	53.8	60.5	61.4	14.1	12.1	36.0	13.3
Purbeck	43.5	46.1	46.4	6.8	8.4	27.4	10.6
West Dorset	86.9	91.1	91.3	5.1	16.4	49.9	25.1
Weymouth and Portland	62.2	63.0	62.2	0.0	12.0	37.4	12.8
<b>Gloucestershire County</b>	<b>539.4</b>	<b>557.3</b>	<b>561.9</b>	<b>4.2</b>	<b>112.0</b>	<b>339.0</b>	<b>111.0</b>
Cheltenham	108.1	105.8	106.2	-1.7	19.8	64.9	21.5
Cotswold	75.1	82.8	83.6	11.4	16.1	49.5	18.0
Forest of Dean	75.9	77.8	78.3	3.2	14.9	47.7	15.8
Gloucester	104.7	107.4	109.3	4.3	24.4	66.4	18.5
Stroud	104.4	109.0	109.3	4.6	21.8	65.6	21.9
Tewkesbury	71.1	74.5	75.2	5.8	14.9	44.9	15.4
<b>Somerset County</b>	<b>468.4</b>	<b>489.3</b>	<b>493.1</b>	<b>5.3</b>	<b>98.0</b>	<b>286.6</b>	<b>108.4</b>
Mendip	97.8	99.2	100.4	2.7	22.0	58.8	19.6
Sedgemoor	99.3	104.3	104.7	5.4	20.3	61.6	22.8
South Somerset	143.4	153.7	154.9	8.1	30.6	90.7	33.6
Taunton Deane	95.8	99.7	100.3	4.7	19.8	58.5	22.1
West Somerset	32.1	32.5	32.7	2.0	5.4	17.0	10.3
<b>Wiltshire County**</b>	<b>398.8</b>	<b>425.8</b>	<b>429.1</b>	<b>7.6</b>	<b>88.2</b>	<b>261.1</b>	<b>79.7</b>
Kennet**	69.7	79.5	79.4	13.9	16.8	48.6	13.9
North Wiltshire	113.8	123.8	124.8	9.7	26.3	77.7	20.7
Salisbury	106.6	113.9	114.5	7.4	22.5	68.8	23.2
West Wiltshire	108.8	108.6	110.4	1.5	22.6	65.9	21.9
<i>Bristol / Bath area<sup>23</sup></i>	<i>964.9</i>	<i>999.3</i>	<i>1,008.1</i>	<i>4.5</i>	<i>195.9</i>	<i>627.8</i>	<i>184.4</i>
<i>Former County of Devon<sup>24</sup></i>	<i>1,038.7</i>	<i>1,068.4</i>	<i>1,075.0</i>	<i>3.5</i>	<i>201.5</i>	<i>630.2</i>	<i>243.3</i>
<i>Former County of Dorset<sup>25</sup></i>	<i>660.5</i>	<i>691.2</i>	<i>692.5</i>	<i>4.9</i>	<i>123.6</i>	<i>399.7</i>	<i>169.3</i>
<i>Former County of Wiltshire<sup>26</sup></i>	<i>571.8</i>	<i>605.5</i>	<i>610.3</i>	<i>6.7</i>	<i>126.6</i>	<i>375.4</i>	<i>108.3</i>

<sup>23</sup> 'Bristol/Bath area' refers to the area previously covered by the administrative county of Avon which was abolished and replaced by unitary authorities on 1 April 1996.

<sup>24</sup> The former county of Devon is the area covered by the current Devon county and the unitary authorities of Plymouth and Torbay created on 1 April 1998.

<sup>25</sup> The former county of Dorset is the area covered by the current Dorset county and the unitary authorities of Bournemouth, and Poole created on 1 April 1997.

<sup>26</sup> The former county of Wiltshire is the area covered by the current Wiltshire county and Swindon UA created on 1 April 1997.

\*\* Areas involved in boundary changes of more than 100 people since 1991 - see Table 13. The effects of such changes are included within "Migration and other changes".

Note: Figures may not add exactly because of rounding.

Table 8 - continued

Area	Mid-year population (thousands)				Age		
	1991	1998	1999	Percentage change	0-15	16-64M/59F	65M/60F and over
<b>WALES</b>	<b>2,891.5</b>	<b>2,933.3</b>	<b>2,937.0</b>	<b>1.6</b>	<b>596.8</b>	<b>1,756.1</b>	<b>584.2</b>
<b>Unitary Authorities</b>							
Blaenau Gwent	73.0	72.0	71.7	-1.7	15.2	42.7	13.8
Bridgend**	129.4	131.4	131.6	1.7	27.0	79.1	25.5
Caerphilly	171.5	169.6	170.1	-0.8	37.3	103.0	29.9
Cardiff	300.0	320.9	324.4	8.1	68.6	201.6	54.2
Carmarthenshire	170.5	169.0	168.9	-0.9	31.8	98.3	38.8
Ceredigion	66.6	70.7	71.7	7.8	12.5	43.7	15.6
Conwy	108.5	111.9	112.1	3.3	20.8	62.2	29.1
Denbighshire**	91.7	90.5	91.0	-0.8	18.2	51.6	21.2
Flintshire	142.7	147.0	147.4	3.3	30.0	91.5	25.9
Gwynedd	116.0	117.5	116.4	0.3	22.4	68.2	25.8
Isle of Anglesey	69.4	65.4	65.4	-5.9	13.3	37.6	14.4
Merthyr Tydfil	59.9	57.0	56.2	-6.2	12.6	33.1	10.5
Monmouthshire	80.4	86.3	86.6	7.8	17.0	51.8	17.8
Neath Port Talbot	139.4	138.8	138.2	-0.9	27.6	81.7	29.0
Newport	136.9	139.2	138.3	1.0	30.5	81.8	26.0
Pembrokeshire	113.0	113.7	113.7	0.7	23.0	66.5	24.2
Powys	120.1	126.0	126.3	5.1	24.0	74.3	27.9
Rhondda, Cynon, Taff	237.4	240.4	240.5	1.3	49.9	147.1	43.5
Swansea	231.6	229.5	229.8	-0.8	44.2	138.2	47.4
Torfaen	91.4	90.2	89.8	-1.7	19.4	53.7	16.6
			0				
The Vale of Glamorgan**	119.2	121.3	121.3	1.7	25.9	71.9	23.5
Wrexham**	122.9	125.2	125.5	2.1	25.3	76.6	23.6

\*\* Areas involved in boundary changes of more than 100 people since 1991 - see Table 13. The effects of such changes are included within "Migration and other changes".

Note: Figures may not add exactly because of rounding.

Source: Office for National Statistics

Table 9 Estimated mid-year resident population, persons all ages

England and Wales; government office regions; current and former counties; unitary authorities and local government districts

Area	Mid-year population (thousands)			Components of change 1991-99				
	1991	Live Births	Deaths	Natural change	Impact of new internal migration for mid-98	Net civilian migration and other changes	Total change	Mid-99 population
<b>ENGLAND AND WALES</b>	<b>51,099.5</b>	<b>5,265.9</b>	<b>4,486.4</b>	<b>779.4</b>	<b>0.0</b>	<b>824.8</b>	<b>1,590.4</b>	<b>52,689.9</b>
<b>ENGLAND</b>	<b>48,208.1</b>	<b>4,983.4</b>	<b>4,210.4</b>	<b>773.0</b>	<b>0.0</b>	<b>785.7</b>	<b>1,544.8</b>	<b>49,752.9</b>
<b>NORTH EAST</b>	<b>2,602.5</b>	<b>249.4</b>	<b>245.7</b>	<b>3.8</b>	<b>0.0</b>	<b>-11.2</b>	<b>-21.2</b>	<b>2,581.3</b>
<b>Darlington UA</b>	<b>99.9</b>	<b>10.1</b>	<b>10.2</b>	<b>-0.1</b>	<b>-0.6</b>	<b>1.3</b>	<b>0.6</b>	<b>100.5</b>
<b>Hartlepool UA</b>	<b>91.5</b>	<b>9.6</b>	<b>8.4</b>	<b>1.2</b>	<b>0.1</b>	<b>-0.8</b>	<b>0.6</b>	<b>92.1</b>
<b>Middlesbrough UA</b>	<b>146.4</b>	<b>16.1</b>	<b>12.3</b>	<b>3.8</b>	<b>-0.1</b>	<b>-5.8</b>	<b>-2.1</b>	<b>144.3</b>
<b>Redcar and Cleveland UA</b>	<b>146.4</b>	<b>14.2</b>	<b>12.7</b>	<b>1.5</b>	<b>-0.2</b>	<b>-10.7</b>	<b>-9.3</b>	<b>137.1</b>
<b>Stockton-on-Tees UA</b>	<b>175.4</b>	<b>18.2</b>	<b>14.2</b>	<b>4.0</b>	<b>0.2</b>	<b>2.9</b>	<b>7.1</b>	<b>182.5</b>
<b>Durham County**</b>	<b>505.8</b>	<b>47.1</b>	<b>47.9</b>	<b>-0.8</b>	<b>0.6</b>	<b>0.6</b>	<b>0.4</b>	<b>506.2</b>
Chester-le-Street**	53.2	5.3	4.6	0.7	0.2	3.4	4.4	57.6
Derwentside	87.0	8.2	9.4	-1.2	-0.8	2.3	0.2	87.3
Durham	87.0	6.9	6.9	0.0	0.7	3.6	4.3	91.4
Easington	99.1	10.1	9.6	0.5	0.1	-6.9	-6.3	92.8
Sedgefield	91.6	8.7	8.1	0.6	0.4	-3.1	-2.1	89.5
Teesdale	24.5	1.9	2.5	-0.6	0.1	1.3	0.8	25.3
Wear Valley	63.4	5.8	6.7	-0.9	0.0	0.0	-0.9	62.4
<b>Northumberland County**</b>	<b>306.7</b>	<b>26.9</b>	<b>30.3</b>	<b>-3.4</b>	<b>0.0</b>	<b>6.9</b>	<b>3.5</b>	<b>310.2</b>
Alnwick	30.3	2.6	3.2	-0.6	0.4	1.8	1.6	32.0
Berwick-upon-Tweed	26.8	1.8	2.8	-1.0	-0.1	0.7	-0.4	26.5
Blyth Valley**	80.3	8.0	7.0	1.0	-0.6	-0.5	-0.2	80.2
Castle Morpeth	50.2	3.7	5.1	-1.4	0.4	1.6	0.5	50.7
Tynedale	57.4	4.7	6.0	-1.4	-0.1	3.0	1.5	58.9
Wansbeck	61.6	6.0	6.1	0.0	0.0	0.4	0.4	61.9
<b>Tyne and Wear (Met. County**)</b>	<b>1,130.4</b>	<b>107.3</b>	<b>109.8</b>	<b>-2.5</b>	<b>0.0</b>	<b>-19.4</b>	<b>-21.9</b>	<b>1,108.5</b>
Gateshead**	203.1	19.1	20.3	-1.3	0.0	-3.7	-5.0	198.1
Newcastle upon Tyne**	278.2	26.8	27.2	-0.4	0.0	-4.7	-5.1	273.0
North Tyneside**	195.5	18.0	19.5	-1.5	0.0	-0.8	-2.2	193.2
South Tyneside	157.2	14.7	15.7	-1.0	0.0	-2.7	-3.7	153.5
Sunderland**	296.4	28.7	27.0	1.7	0.0	-7.5	-5.8	290.7
<i>Tees Valley<sup>1</sup></i>	<i>659.7</i>	<i>68.2</i>	<i>57.7</i>	<i>10.5</i>	<i>-0.6</i>	<i>-13.1</i>	<i>-3.2</i>	<i>656.4</i>
<i>Tees Valley less Darlington<sup>2</sup></i>	<i>559.7</i>	<i>58.1</i>	<i>47.5</i>	<i>10.6</i>	<i>0.0</i>	<i>-14.4</i>	<i>-3.8</i>	<i>555.9</i>
<i>Former County of Durham<sup>3</sup></i>	<i>605.8</i>	<i>57.2</i>	<i>58.1</i>	<i>-0.9</i>	<i>0.0</i>	<i>1.9</i>	<i>1.0</i>	<i>606.7</i>
<b>NORTH WEST</b>	<b>6,885.4</b>	<b>695.6</b>	<b>644.1</b>	<b>51.6</b>	<b>0.0</b>	<b>-56.4</b>	<b>-4.8</b>	<b>6,880.5</b>
<b>Blackburn with Darwen UA**</b>	<b>137.9</b>	<b>18.3</b>	<b>12.5</b>	<b>5.8</b>	<b>-1.1</b>	<b>-4.2</b>	<b>0.5</b>	<b>138.4</b>
<b>Blackpool UA</b>	<b>149.8</b>	<b>13.9</b>	<b>18.2</b>	<b>-4.4</b>	<b>0.2</b>	<b>4.4</b>	<b>0.2</b>	<b>150.0</b>
<b>Halton UA**</b>	<b>124.9</b>	<b>13.2</b>	<b>9.8</b>	<b>3.4</b>	<b>0.0</b>	<b>-7.2</b>	<b>-3.8</b>	<b>121.1</b>
<b>Warrington UA**</b>	<b>185.2</b>	<b>19.7</b>	<b>15.6</b>	<b>4.1</b>	<b>0.4</b>	<b>1.1</b>	<b>5.5</b>	<b>190.7</b>
<b>Cheshire County**</b>	<b>656.0</b>	<b>61.9</b>	<b>57.0</b>	<b>5.0</b>	<b>-0.3</b>	<b>10.1</b>	<b>14.7</b>	<b>670.7</b>
Chester	118.0	11.1	10.6	0.4	-0.3	-0.6	-0.5	117.5
Congleton	85.3	7.2	7.2	0.0	-0.2	3.3	3.0	88.4
Crewe and Nantwich	105.4	10.8	9.3	1.4	0.0	7.4	8.9	114.2
Ellesmere Port and Neston**	81.5	8.1	6.3	1.8	0.1	-3.9	-2.0	79.5
Macclesfield	151.3	13.5	13.8	-0.3	0.1	1.7	1.5	152.7
Vale Royal	114.5	11.2	9.6	1.6	0.1	2.1	3.8	118.3
<b>Cumbria County</b>	<b>489.2</b>	<b>44.3</b>	<b>47.6</b>	<b>-3.2</b>	<b>0.0</b>	<b>5.9</b>	<b>2.6</b>	<b>491.8</b>
Allerdale	96.7	8.8	9.6	-0.8	-0.3	-0.1	-1.2	95.4
Barrow-in-Furness	73.7	7.5	6.7	0.8	0.3	-4.1	-2.9	70.8
Carlisle	101.9	9.4	10.0	-0.6	-0.1	1.1	0.4	102.3
Copeland	72.0	6.6	6.3	0.3	0.3	-2.8	-2.2	69.8
Eden	46.0	4.1	4.6	-0.5	0.0	4.9	4.4	50.3
South Lakeland	98.9	7.9	10.3	-2.4	-0.2	6.9	4.3	103.2
<b>Greater Manchester (Met, County**)</b>	<b>2,570.5</b>	<b>274.5</b>	<b>235.9</b>	<b>38.6</b>	<b>0.0</b>	<b>-32.0</b>	<b>6.6</b>	<b>2,577.0</b>
Bolton**	262.9	28.0	23.9	4.1	-0.4	0.9	4.6	267.4
Bury**	179.1	18.7	16.2	2.5	0.0	1.6	4.1	183.2
Manchester**	438.5	50.8	41.1	9.7	0.0	-17.1	-7.4	431.1
Oldham	219.6	25.6	20.5	5.1	0.0	-6.0	-0.9	218.7
Rochdale	204.8	23.8	18.8	5.1	0.0	-0.8	4.2	209.0
Salford**	230.9	24.4	24.0	0.4	0.0	-6.5	-6.1	224.8
Stockport**	288.3	27.4	25.1	2.3	0.0	1.3	3.6	291.9
Tameside**	219.8	23.4	20.6	2.8	0.0	-3.2	-0.4	219.4
Trafford**	215.8	21.3	19.1	2.2	0.0	2.2	4.5	220.2
Wigan**	310.9	31.0	26.7	4.3	0.4	-4.2	0.5	311.4

<sup>1</sup> The area described as "Tees Valley" refers to the area covered by the five unitary authorities of Darlington, Hartlepool, Middlesbrough, Redcar and Cleveland, and Stockton-on-Tees

<sup>2</sup> "Tees Valley less Darlington" refers to the area previously covered by the administrative county of Cleveland which was abolished and replaced by unitary authorities on 1 April 1996

<sup>3</sup> The former county of Durham is the area covered by the current Durham county and Darlington UA created on 1 April 1997

Table 9 - continued

Area	Mid-year population (thousands)			Components of change 1991-99				Mid-99 population
	1991	Live Births	Deaths	Natural change	Impact of new internal migration for mid-98	Net civilian migration and other changes	Total change	
<b>NORTH WEST continued</b>								
<b>Lancashire County**</b>	<b>1,122.2</b>	<b>109.2</b>	<b>107.9</b>	<b>1.4</b>	<b>0.9</b>	<b>12.7</b>	<b>14.9</b>	<b>1,137.1</b>
Burnley	92.2	10.1	9.1	1.1	-0.5	-2.8	-2.3	89.9
Chorley	97.1	9.4	8.1	1.3	-0.1	-0.3	0.9	98.1
Fylde	72.3	5.5	9.0	-3.5	-0.6	7.4	3.3	75.6
Hyndburn	79.0	9.3	7.7	1.6	0.0	-1.6	0.0	79.1
Lancaster	130.1	11.7	13.8	-2.1	1.3	9.0	8.1	138.3
Pendle	85.8	9.4	7.8	1.6	0.4	-4.8	-2.8	83.0
Preston	131.7	14.7	12.2	2.6	0.4	0.7	3.7	135.4
Ribble Valley	52.1	4.1	4.9	-0.8	0.8	2.1	2.1	54.2
Rossendale	66.2	7.0	6.1	0.9	-0.1	-2.7	-1.9	64.3
South Ribble	103.0	9.5	8.1	1.4	0.3	-0.4	1.3	104.3
West Lancashire**	109.4	10.3	9.1	1.2	-1.3	0.6	0.6	110.0
Wyre	103.1	8.3	12.0	-3.8	0.2	5.4	1.9	105.0
<b>Merseyside (Met. County**)</b>	<b>1,449.7</b>	<b>140.5</b>	<b>139.6</b>	<b>0.9</b>	<b>0.0</b>	<b>-47.0</b>	<b>-46.1</b>	<b>1,403.6</b>
Knowsley**	156.9	17.7	12.8	4.9	-0.5	-8.0	-3.6	153.3
Liverpool**	480.7	48.3	46.9	1.4	0.0	-24.2	-22.8	458.0
St Helens**	180.9	17.5	16.1	1.3	0.5	-3.8	-2.0	178.9
Sefton**	295.2	25.3	30.2	-4.9	0.0	-3.4	-8.2	286.9
Wirral**	336.0	31.7	33.6	-1.9	0.0	-7.6	-9.4	326.6
<i>Former County of Cheshire<sup>4</sup></i>	<i>966.1</i>	<i>94.8</i>	<i>82.4</i>	<i>12.5</i>	<i>0.0</i>	<i>3.9</i>	<i>16.4</i>	<i>982.5</i>
<i>Former County of Lancashire<sup>5</sup></i>	<i>1,409.9</i>	<i>141.4</i>	<i>138.6</i>	<i>2.8</i>	<i>0.0</i>	<i>12.9</i>	<i>15.7</i>	<i>1,425.5</i>
<b>YORKSHIRE AND THE HUMBER</b>	<b>4,982.8</b>	<b>505.9</b>	<b>447.8</b>	<b>58.1</b>	<b>0.0</b>	<b>6.1</b>	<b>64.2</b>	<b>5,047.0</b>
<b>East Riding of Yorkshire UA</b>	<b>295.6</b>	<b>25.1</b>	<b>28.4</b>	<b>-3.3</b>	<b>0.4</b>	<b>23.0</b>	<b>20.1</b>	<b>315.7</b>
<b>Kingston upon Hull, City of UA</b>	<b>266.5</b>	<b>29.5</b>	<b>23.1</b>	<b>6.4</b>	<b>-0.8</b>	<b>-14.2</b>	<b>-8.6</b>	<b>257.9</b>
<b>North East Lincolnshire UA</b>	<b>161.7</b>	<b>16.3</b>	<b>14.0</b>	<b>2.3</b>	<b>0.3</b>	<b>-8.2</b>	<b>-5.7</b>	<b>156.0</b>
<b>North Lincolnshire UA</b>	<b>153.6</b>	<b>14.7</b>	<b>13.5</b>	<b>1.3</b>	<b>0.2</b>	<b>-3.0</b>	<b>-1.6</b>	<b>152.0</b>
<b>York UA</b>	<b>173.9</b>	<b>15.8</b>	<b>15.0</b>	<b>0.8</b>	<b>-0.8</b>	<b>4.0</b>	<b>3.9</b>	<b>177.8</b>
<b>North Yorkshire County**</b>	<b>545.2</b>	<b>49.7</b>	<b>52.6</b>	<b>-2.9</b>	<b>0.8</b>	<b>26.7</b>	<b>24.6</b>	<b>569.8</b>
Craven	50.7	4.2	5.4	-1.2	0.1	2.7	1.6	52.4
Hambleton	79.5	7.6	6.8	0.8	-0.4	6.6	7.0	86.5
Harrogate**	140.9	13.2	14.2	-1.0	0.5	11.3	10.8	151.8
Richmondshire	46.1	4.9	3.6	1.3	-0.5	2.8	3.6	49.7
Ryedale	46.6	3.9	5.0	-1.1	0.0	3.2	2.1	48.7
Scarborough	109.2	9.1	12.3	-3.2	0.7	2.0	-0.5	108.7
Selby	72.2	6.8	5.4	1.4	0.4	-2.0	-0.2	72.0
<b>South Yorkshire (Met. County**)</b>	<b>1,301.9</b>	<b>130.2</b>	<b>120.0</b>	<b>10.2</b>	<b>0.0</b>	<b>-9.7</b>	<b>0.5</b>	<b>1,302.4</b>
Barnsley**	224.4	22.7	21.5	1.2	0.0	2.5	3.7	228.2
Doncaster**	293.3	30.4	26.0	4.4	0.0	-7.8	-3.4	289.9
Rotherham**	254.9	26.4	22.0	4.3	0.0	-5.6	-1.2	253.7
Sheffield**	529.3	50.8	50.5	0.3	0.0	1.1	1.4	530.6
<b>West Yorkshire (Met. County**)</b>	<b>2,084.5</b>	<b>224.7</b>	<b>181.3</b>	<b>43.3</b>	<b>0.0</b>	<b>-12.5</b>	<b>30.9</b>	<b>2,115.4</b>
Bradford**	475.4	58.2	41.5	16.7	0.0	-8.4	8.3	483.7
Calderdale	194.0	20.8	18.0	2.8	0.0	-3.8	-1.0	193.0
Kirklees**	381.5	42.0	33.5	8.5	0.0	2.3	10.8	392.3
Leeds**	717.4	71.5	61.0	10.5	0.0	-1.1	9.4	726.8
Wakefield**	316.2	32.1	27.2	4.9	0.0	-1.5	3.4	319.6
<i>The Humber<sup>6</sup></i>	<i>877.3</i>	<i>85.6</i>	<i>79.0</i>	<i>6.6</i>	<i>0.0</i>	<i>-2.4</i>	<i>4.3</i>	<i>881.6</i>
<i>Former County of North Yorkshire<sup>7</sup></i>	<i>719.1</i>	<i>65.4</i>	<i>67.5</i>	<i>-2.1</i>	<i>0.0</i>	<i>30.7</i>	<i>28.5</i>	<i>747.6</i>

<sup>4</sup> The former county of Cheshire is the area covered by the current Cheshire county and the unitary authorities of Halton and Warrington created on 1 April 1998

<sup>5</sup> The former county of Lancashire is the area covered by the current Lancashire county and the unitary authorities of Blackburn with Darwen and Blackpool created on 1 April 1998

<sup>6</sup> The area described as "The Humber" refers to the area previously covered by the administrative county of "Humberside" which was abolished and replaced by unitary authorities on 1 April 1996

<sup>7</sup> The former county of North Yorkshire is the area covered by the current North Yorkshire county and York UA created on 1 April 1996

Table 9 - continued

Area	Mid-year population (thousands)			Components of change 1991-99				
	1991	Live Births	Deaths	Natural change	Impact of new internal migration for mid-98	Net civilian migration and other changes	Total change	Mid-99 population
<b>EAST MIDLANDS</b>	<b>4,035.4</b>	<b>403.2</b>	<b>352.0</b>	<b>51.1</b>	<b>0.0</b>	<b>104.7</b>	<b>155.8</b>	<b>4,191.2</b>
<b>Derby UA</b>	<b>225.4</b>	<b>25.3</b>	<b>19.8</b>	<b>5.5</b>	<b>-0.1</b>	<b>5.5</b>	<b>11.0</b>	<b>236.4</b>
<b>Leicester UA</b>	<b>284.7</b>	<b>34.3</b>	<b>24.5</b>	<b>9.8</b>	<b>-3.2</b>	<b>-0.5</b>	<b>6.2</b>	<b>290.9</b>
<b>Nottingham UA</b>	<b>280.9</b>	<b>31.5</b>	<b>24.7</b>	<b>6.9</b>	<b>-1.6</b>	<b>-1.9</b>	<b>3.3</b>	<b>284.3</b>
<b>Rutland UA</b>	<b>33.2</b>	<b>2.7</b>	<b>2.4</b>	<b>0.3</b>	<b>-0.4</b>	<b>3.9</b>	<b>3.7</b>	<b>37.0</b>
<b>Derbyshire County**</b>	<b>717.7</b>	<b>67.9</b>	<b>66.3</b>	<b>1.6</b>	<b>0.1</b>	<b>18.2</b>	<b>19.9</b>	<b>737.7</b>
Amber Valley	112.8	10.3	10.8	-0.5	0.8	5.1	5.4	118.2
Bolsover**	71.3	7.0	6.8	0.2	0.1	-0.3	0.0	71.3
Chesterfield	100.3	9.6	10.1	-0.5	-0.3	0.5	-0.4	99.9
Derbyshire Dales	68.1	5.5	6.6	-1.2	-0.1	4.4	3.2	71.3
Erewash**	107.5	11.1	9.5	1.6	-0.6	-0.8	0.1	107.6
High Peak	86.1	8.7	7.7	1.0	0.1	2.1	3.2	89.3
North East Derbyshire**	98.8	8.6	8.6	0.1	0.4	-0.4	0.1	98.9
South Derbyshire	72.9	7.2	6.2	1.0	-0.4	7.6	8.3	81.2
<b>Leicestershire County</b>	<b>576.4</b>	<b>55.2</b>	<b>44.4</b>	<b>10.8</b>	<b>3.6</b>	<b>16.0</b>	<b>30.4</b>	<b>606.8</b>
Blaby	83.4	8.6	5.7	2.9	0.2	0.9	3.9	87.4
Charnwood	147.6	14.1	11.2	2.9	1.0	6.3	10.1	157.7
Harborough	68.2	6.4	5.3	1.1	0.0	6.6	7.7	75.9
Hinckley and Bosworth	97.2	9.0	7.6	1.5	0.7	-0.7	1.4	98.6
Melton	45.5	4.5	3.8	0.7	0.7	0.5	2.0	47.5
North West Leicestershire	81.4	7.8	6.9	0.9	0.3	3.3	4.5	85.9
Oadby and Wigston	53.1	4.8	3.9	0.9	0.7	-0.9	0.7	53.8
<b>Lincolnshire County</b>	<b>591.0</b>	<b>54.3</b>	<b>58.4</b>	<b>-4.1</b>	<b>0.0</b>	<b>41.7</b>	<b>37.6</b>	<b>628.6</b>
Boston	53.6	4.8	5.4	-0.6	-0.1	1.4	0.7	54.4
East Lindsey	118.0	9.9	13.6	-3.8	-0.2	12.2	8.3	126.3
Lincoln	84.8	9.3	7.6	1.8	0.2	-3.7	-1.7	83.0
North Kesteven	80.1	7.3	7.8	-0.5	0.5	10.4	10.3	90.4
South Holland	67.8	5.7	7.2	-1.5	-0.1	8.0	6.3	74.1
South Kesteven	110.1	10.7	9.4	1.3	-0.2	12.0	13.1	123.1
West Lindsey	76.7	6.6	7.3	-0.7	-0.1	1.4	0.6	77.3
<b>Northamptonshire County</b>	<b>586.6</b>	<b>61.9</b>	<b>47.7</b>	<b>14.2</b>	<b>0.0</b>	<b>20.3</b>	<b>34.5</b>	<b>621.2</b>
Corby	53.6	5.8	4.1	1.8	-0.1	-4.1	-2.4	51.2
Daventry	63.0	6.4	4.9	1.5	-0.2	4.2	5.5	68.5
East Northamptonshire	68.6	6.7	6.2	0.5	-0.2	6.0	6.3	74.9
Kettering	77.0	8.0	7.0	1.0	-0.3	5.2	5.9	83.0
Northampton	184.6	21.1	14.8	6.3	-0.7	5.8	11.4	196.0
South Northamptonshire	71.1	6.6	5.5	1.2	0.6	5.9	7.7	78.8
Wellingborough	68.6	7.2	5.3	1.9	0.7	-2.6	0.0	68.6
<b>Nottinghamshire County**</b>	<b>739.3</b>	<b>69.9</b>	<b>63.9</b>	<b>6.0</b>	<b>1.6</b>	<b>1.5</b>	<b>9.1</b>	<b>748.4</b>
Ashfield**	109.7	10.9	9.5	1.4	0.6	-3.0	-1.0	108.7
Bassetlaw	105.3	10.3	9.3	1.0	0.5	0.0	1.4	106.8
Broxtowe**	108.8	10.0	9.0	1.1	0.2	0.1	1.3	110.0
Gedling	111.2	10.0	9.4	0.6	-0.2	-0.7	-0.2	110.9
Mansfield	101.6	10.2	8.5	1.7	0.6	-4.2	-1.9	99.8
Newark and Sherwood	103.7	9.6	9.5	0.1	0.1	1.7	1.9	105.6
Rushcliffe	99.0	8.8	8.5	0.2	-0.3	7.7	7.6	106.6
<i>Former County of Derbyshire<sup>8</sup></i>	<i>943.1</i>	<i>93.3</i>	<i>86.1</i>	<i>7.2</i>	<i>0.0</i>	<i>23.8</i>	<i>30.9</i>	<i>974.1</i>
<i>Former County of Leicestershire<sup>9</sup></i>	<i>894.4</i>	<i>92.3</i>	<i>71.3</i>	<i>20.9</i>	<i>0.0</i>	<i>19.4</i>	<i>40.3</i>	<i>934.7</i>
<i>Former County of Nottinghamshire<sup>10</sup></i>	<i>1,020.2</i>	<i>101.4</i>	<i>88.5</i>	<i>12.9</i>	<i>0.0</i>	<i>-0.4</i>	<i>12.5</i>	<i>1,032.7</i>
<b>WEST MIDLANDS</b>	<b>5,265.5</b>	<b>546.3</b>	<b>453.5</b>	<b>92.8</b>	<b>0.0</b>	<b>-22.6</b>	<b>70.1</b>	<b>5,335.6</b>
<b>Herefordshire, County of UA</b>	<b>161.3</b>	<b>15.0</b>	<b>15.5</b>	<b>-0.5</b>	<b>-0.7</b>	<b>8.2</b>	<b>7.1</b>	<b>168.3</b>
<b>Stoke-on-Trent UA</b>	<b>253.1</b>	<b>25.7</b>	<b>23.5</b>	<b>2.3</b>	<b>0.6</b>	<b>-5.2</b>	<b>-2.3</b>	<b>250.8</b>
<b>Telford &amp; Wrekin UA</b>	<b>141.9</b>	<b>16.5</b>	<b>10.2</b>	<b>6.4</b>	<b>-1.0</b>	<b>2.6</b>	<b>8.0</b>	<b>149.9</b>
<b>Shropshire County</b>	<b>269.7</b>	<b>24.3</b>	<b>24.8</b>	<b>-0.5</b>	<b>1.0</b>	<b>12.2</b>	<b>12.7</b>	<b>282.5</b>
Bridgnorth	50.7	4.1	4.5	-0.3	-0.1	2.0	1.6	52.3
North Shropshire	53.6	5.0	5.0	0.0	0.2	1.8	1.9	55.5
Oswestry	34.5	3.1	3.4	-0.3	0.2	0.4	0.3	34.8
Shrewsbury and Atcham	92.3	8.8	8.0	0.8	0.8	4.2	5.7	98.0
South Shropshire	38.6	3.3	3.8	-0.5	-0.1	3.8	3.2	41.8

<sup>8</sup> The former county of Derbyshire is the area covered by the current Derbyshire county and Derby UA created on 1 April 1997

<sup>9</sup> The former county of Leicestershire is the area covered by the current Leicestershire county and the unitary authorities of Leicester and Rutland created on 1 April 1997

<sup>10</sup> The former county of Nottinghamshire is the area covered by the current Nottinghamshire county and Nottingham UA created on 1 April 1998

Table 9 - continued

Area	Mid-year population (thousands)			Components of change 1991-99				Mid-99 population
	1991	Live Births	Deaths	Natural change	Impact of new internal migration for mid-98	Net civilian migration and other changes	Total change	
<b>WEST MIDLANDS continued</b>								
<b>Staffordshire County**</b>	<b>796.7</b>	<b>74.0</b>	<b>64.9</b>	<b>9.1</b>	<b>-0.6</b>	<b>4.7</b>	<b>13.1</b>	<b>809.8</b>
Cannock Chase	90.0	9.8	6.4	3.4	-0.1	-1.5	1.8	91.8
East Staffordshire	98.4	10.2	8.8	1.4	-0.9	4.1	4.6	103.0
Lichfield**	93.2	8.4	7.4	1.0	0.1	-0.3	0.8	94.1
Newcastle-under-Lyme	121.8	10.6	11.0	-0.4	0.4	2.1	2.1	123.9
South Staffordshire**	106.3	8.8	7.9	0.9	0.7	-5.4	-3.8	102.5
Stafford	119.8	10.4	10.4	-0.1	-0.4	6.9	6.4	126.2
Staffordshire Moorlands	96.1	7.6	8.7	-1.1	-0.1	-0.3	-1.6	94.5
Tamworth	71.0	8.3	4.2	4.0	-0.2	-1.0	2.9	73.9
<b>Warwickshire County**</b>	<b>489.2</b>	<b>46.1</b>	<b>42.2</b>	<b>3.9</b>	<b>0.0</b>	<b>14.8</b>	<b>18.7</b>	<b>507.9</b>
North Warwickshire	61.3	5.8	4.9	0.9	0.0	-0.3	0.6	61.9
Nuneaton and Bedworth	118.2	12.1	9.5	2.6	0.0	-2.3	0.3	118.5
Rugby	85.5	8.5	7.4	1.1	0.2	1.6	2.8	88.3
Stratford-on-Avon**	105.9	9.0	9.7	-0.7	-0.4	9.9	8.8	114.7
Warwick**	118.3	10.6	10.6	0.0	0.2	6.0	6.2	124.5
<b>West Midlands (Met. County**)</b>	<b>2,629.4</b>	<b>294.3</b>	<b>227.7</b>	<b>66.6</b>	<b>0.0</b>	<b>-69.5</b>	<b>-2.9</b>	<b>2,626.5</b>
Birmingham**	1,006.5	123.4	86.8	36.6	0.0	-29.9	6.7	1,013.2
Coventry**	305.6	32.6	27.0	5.7	0.0	-7.3	-1.6	303.9
Dudley**	309.4	30.8	26.5	4.3	0.0	-1.8	2.5	311.9
Sandwell**	294.8	33.2	28.6	4.6	0.0	-10.0	-5.3	289.4
Solihull**	201.2	18.5	14.6	3.9	0.0	0.4	4.3	205.6
Walsall**	263.4	28.7	22.2	6.5	0.0	-8.3	-1.8	261.6
Wolverhampton**	248.5	27.0	22.0	5.0	0.0	-12.6	-7.6	240.9
<b>Worcestershire County</b>	<b>524.1</b>	<b>50.3</b>	<b>44.9</b>	<b>5.5</b>	<b>0.6</b>	<b>9.6</b>	<b>15.7</b>	<b>539.9</b>
Bromsgrove**	92.2	7.8	8.1	-0.3	0.2	-7.3	-7.5	84.9
Malvern Hills	70.4	5.3	7.9	-2.6	-0.1	6.3	3.6	74.0
Redditch	79.0	8.8	4.7	4.1	0.4	-6.3	-1.8	77.0
Worcester	84.5	10.1	6.6	3.5	-0.7	8.1	10.9	95.4
Wychavon	102.3	9.5	9.2	0.3	0.9	8.9	10.1	112.4
Wyre Forest	95.7	8.8	8.4	0.4	0.1	0.0	0.5	96.2
<i>Herefordshire and Worcestershire<sup>11</sup></i>	<i>685.4</i>	<i>65.3</i>	<i>60.3</i>	<i>5.0</i>	<i>0.0</i>	<i>17.8</i>	<i>22.8</i>	<i>708.2</i>
<i>Former County of Shropshire<sup>12</sup></i>	<i>411.6</i>	<i>40.8</i>	<i>34.9</i>	<i>5.9</i>	<i>0.0</i>	<i>14.8</i>	<i>20.8</i>	<i>432.4</i>
<i>Former County of Staffordshire<sup>13</sup></i>	<i>1,049.8</i>	<i>99.7</i>	<i>88.4</i>	<i>11.3</i>	<i>0.0</i>	<i>-0.5</i>	<i>10.8</i>	<i>1,060.6</i>
<b>EAST</b>	<b>5,149.8</b>	<b>526.1</b>	<b>429.0</b>	<b>97.1</b>	<b>0.0</b>	<b>172.0</b>	<b>269.1</b>	<b>5,418.9</b>
<b>Luton UA</b>	<b>174.6</b>	<b>24.5</b>	<b>11.7</b>	<b>12.8</b>	<b>-1.0</b>	<b>-3.1</b>	<b>8.8</b>	<b>183.3</b>
<b>Peterborough UA</b>	<b>154.7</b>	<b>18.5</b>	<b>11.7</b>	<b>6.9</b>	<b>0.8</b>	<b>-5.9</b>	<b>1.8</b>	<b>156.5</b>
<b>Southend-on-Sea UA</b>	<b>162.5</b>	<b>17.2</b>	<b>18.4</b>	<b>-1.2</b>	<b>0.1</b>	<b>15.3</b>	<b>14.1</b>	<b>176.6</b>
<b>Thurrock UA</b>	<b>129.6</b>	<b>16.0</b>	<b>9.4</b>	<b>6.6</b>	<b>-1.5</b>	<b>0.1</b>	<b>5.2</b>	<b>134.8</b>
<b>Bedfordshire County</b>	<b>357.9</b>	<b>38.1</b>	<b>26.2</b>	<b>11.9</b>	<b>1.0</b>	<b>8.2</b>	<b>21.0</b>	<b>378.9</b>
Bedford	136.2	14.3	10.7	3.6	0.2	1.8	5.7	141.9
Mid Bedfordshire	111.8	12.2	7.8	4.4	0.2	9.3	13.9	125.7
South Bedfordshire	109.8	11.6	7.7	3.8	0.5	-2.9	1.4	111.3
<b>Cambridgeshire County</b>	<b>514.0</b>	<b>51.0</b>	<b>39.4</b>	<b>11.6</b>	<b>-0.8</b>	<b>43.6</b>	<b>54.4</b>	<b>568.4</b>
Cambridge	108.0	9.3	7.6	1.6	0.2	13.1	15.0	122.9
East Cambridgeshire	61.2	6.0	5.3	0.7	-0.7	11.8	11.8	73.0
Fenland	75.5	7.8	7.8	0.0	0.1	6.6	6.7	82.2
Huntingdonshire	146.9	16.1	9.7	6.4	-0.7	4.7	10.4	157.3
South Cambridgeshire	122.5	11.8	8.9	2.8	0.3	7.4	10.5	133.0
<b>Essex County**</b>	<b>1,254.8</b>	<b>123.5</b>	<b>105.0</b>	<b>18.5</b>	<b>1.4</b>	<b>31.5</b>	<b>51.4</b>	<b>1,306.2</b>
Basildon	162.7	18.2	11.6	6.6	1.1	-4.1	3.6	166.3
Braintree	119.8	12.4	10.0	2.4	0.2	9.9	12.5	132.3
Brentwood**	70.8	6.1	6.4	-0.3	0.2	0.8	0.7	71.5
Castle Point	87.1	7.5	6.7	0.8	0.3	-3.4	-2.3	84.8
Chelmsford	154.1	15.1	10.0	5.1	0.6	-4.8	0.9	155.1
Colchester**	145.9	15.3	11.2	4.1	-0.2	8.9	12.9	158.8
Epping Forest**	117.0	11.7	10.1	1.6	0.3	1.8	3.7	120.7
Harlow	75.6	8.4	5.1	3.3	-0.6	-2.2	0.6	76.1
Maldon	52.9	5.1	4.7	0.4	-0.3	4.2	4.4	57.3
Rochford	75.8	6.7	6.1	0.6	0.1	1.8	2.5	78.3
Tendring**	127.1	10.5	17.8	-7.4	-0.3	16.0	8.3	135.3
Uttlesford**	66.1	6.4	5.2	1.2	-0.2	2.7	3.6	69.8

<sup>11</sup> "Herefordshire and Worcestershire" refers to the area previously covered by the administrative county of Hereford and Worcester which was replaced by the county of Worcestershire and the County of Herefordshire UA on 1 April 1998

<sup>12</sup> The former county of Shropshire is the area covered by the current Shropshire county and Telford and Wrekin UA created on 1 April 1998

<sup>13</sup> The former county of Staffordshire is the area covered by the current Staffordshire county and Stoke-on-Trent UA created on 1 April 1997

Table 9 - continued

Area	Mid-year population (thousands)			Components of change 1991-99				Mid-99 population
	1991	Live Births	Deaths	Natural change	Impact of new internal migration for mid-98	Net civilian migration and other changes	Total change	
<b>EAST continued</b>								
<b>Hertfordshire County**</b>	<b>988.7</b>	<b>106.2</b>	<b>75.1</b>	<b>31.2</b>	<b>0.0</b>	<b>23.2</b>	<b>54.4</b>	<b>1,043.0</b>
Broxbourne	82.3	8.6	5.5	3.1	0.2	-1.8	1.5	83.8
Dacorum	134.0	14.4	9.5	5.0	-0.1	-1.6	3.2	137.3
East Hertfordshire**	117.8	13.1	8.4	4.7	-0.1	5.3	9.8	127.6
Hertsmere**	88.8	9.4	8.4	1.0	-0.9	9.3	9.3	98.1
North Hertfordshire	113.0	11.6	9.7	1.9	-0.2	2.2	4.0	117.0
St Albans	126.7	13.5	9.4	4.2	0.5	2.0	6.7	133.3
Stevenage	76.2	9.1	4.8	4.3	0.4	-1.7	3.0	79.2
Three Rivers	79.3	7.7	6.3	1.5	0.7	7.8	10.0	89.3
Watford	75.5	9.4	5.8	3.7	-0.6	2.9	6.0	81.5
Welwyn Hatfield	95.0	9.4	7.5	1.9	0.2	-1.3	0.9	95.9
<b>Norfolk County</b>	<b>759.4</b>	<b>68.2</b>	<b>73.7</b>	<b>-5.5</b>	<b>0.0</b>	<b>42.6</b>	<b>37.1</b>	<b>796.5</b>
Breckland	108.3	10.4	10.5	-0.1	0.6	11.5	12.0	120.2
Broadland	107.2	9.3	10.4	-1.1	-0.3	13.7	12.3	119.5
Great Yarmouth	88.9	8.6	9.1	-0.5	0.3	1.1	0.9	89.9
Kings Lynn and West Norfolk	131.7	11.7	13.1	-1.4	-0.6	3.7	1.7	133.4
North Norfolk	92.0	7.0	10.9	-3.9	0.0	12.8	8.9	100.9
Norwich	127.2	12.3	10.5	1.8	-0.1	-5.5	-3.8	123.5
South Norfolk	104.1	8.8	9.1	-0.3	0.1	5.2	5.0	109.1
<b>Suffolk County</b>	<b>653.8</b>	<b>62.8</b>	<b>58.4</b>	<b>4.3</b>	<b>0.0</b>	<b>16.5</b>	<b>20.8</b>	<b>674.6</b>
Babergh	80.5	7.1	7.0	0.1	0.1	-0.8	-0.6	79.9
Forest Heath	59.6	6.6	4.1	2.5	-0.6	8.3	10.2	69.8
Ipswich	118.8	12.7	10.4	2.3	-0.1	-7.2	-5.0	113.9
Mid Suffolk	79.2	7.7	7.0	0.7	1.1	2.9	4.6	83.8
St Edmundsbury	92.7	9.2	8.0	1.2	-0.8	3.8	4.1	96.8
Suffolk Coastal	114.6	9.6	10.3	-0.7	-0.3	7.7	6.7	121.2
Waveney	108.3	9.9	11.5	-1.6	0.7	1.8	0.9	109.2
<i>Former County of Bedfordshire<sup>14</sup></i>	<i>532.4</i>	<i>62.6</i>	<i>37.9</i>	<i>24.6</i>	<i>0.0</i>	<i>5.1</i>	<i>29.8</i>	<i>562.2</i>
<i>Former County of Cambridgeshire<sup>15</sup></i>	<i>668.7</i>	<i>69.5</i>	<i>51.1</i>	<i>18.5</i>	<i>0.0</i>	<i>37.7</i>	<i>56.2</i>	<i>724.9</i>
<i>Former County of Essex<sup>16</sup></i>	<i>1,546.9</i>	<i>156.8</i>	<i>132.9</i>	<i>23.9</i>	<i>0.0</i>	<i>46.9</i>	<i>70.8</i>	<i>1,617.7</i>
<b>LONDON</b>	<b>6,889.9</b>	<b>840.8</b>	<b>525.1</b>	<b>315.6</b>	<b>0.0</b>	<b>79.5</b>	<b>395.1</b>	<b>7,285.0</b>
<b>Inner London</b>	<b>2,627.4</b>	<b>347.9</b>	<b>191.3</b>	<b>156.5</b>	<b>-1.8</b>	<b>34.9</b>	<b>189.7</b>	<b>2,817.1</b>
Camden**	181.7	20.3	14.2	6.1	2.6	5.3	14.0	195.7
City of London**	4.1	0.3	0.4	0.0	0.5	1.5	1.9	6.0
Hackney**	187.9	29.8	12.7	17.1	-0.6	-5.6	10.9	198.8
Hammersmith and Fulham**	156.2	18.4	11.2	7.2	0.4	-1.1	6.4	162.6
Haringey**	211.8	28.3	14.1	14.3	-1.6	-0.8	12.0	223.7
Islington**	173.5	21.1	12.7	8.4	-2.6	-3.0	2.9	176.4
Kensington and Chelsea**	145.3	15.2	9.8	5.3	0.6	27.9	33.8	179.2
Lambeth**	256.6	34.6	17.5	17.1	-1.7	0.6	15.9	272.5
Lewisham**	240.8	31.2	19.4	11.8	0.5	-7.4	4.9	245.7
Newham**	221.3	36.9	15.7	21.2	-0.2	-6.5	14.4	235.7
Southwark**	227.2	32.9	17.0	15.8	1.2	-8.4	8.7	235.9
Tower Hamlets**	168.1	27.1	12.6	14.5	0.3	2.0	16.9	185.0
Wandsworth**	265.3	32.8	20.4	12.3	-0.6	-8.7	3.0	268.3
Westminster**	187.7	18.9	13.6	5.4	-0.6	39.1	43.9	231.6
<b>Outer London</b>	<b>4,262.6</b>	<b>492.9</b>	<b>333.8</b>	<b>159.1</b>	<b>1.8</b>	<b>44.6</b>	<b>205.4</b>	<b>4,468.0</b>
Barking and Dagenham**	146.2	19.3	14.3	5.0	-1.5	6.2	9.7	155.8
Barnet**	299.9	33.5	24.5	8.9	0.0	31.0	39.9	339.9
Bexley**	219.4	22.9	16.8	6.1	0.6	-7.1	-0.4	219.1
Brent**	248.6	32.0	16.0	16.0	-1.4	-11.4	3.3	251.9
Bromley**	294.7	29.5	24.4	5.1	0.0	1.3	6.4	301.1
Croydon**	319.2	37.7	23.8	13.9	0.0	4.4	18.4	337.5
Ealing**	281.8	36.0	20.6	15.4	-0.1	11.7	27.0	308.8
Enfield**	263.2	31.5	20.3	11.2	1.6	-8.0	4.8	267.9
Greenwich**	213.6	26.0	17.5	8.5	-0.6	-6.1	1.7	215.3
Harrow**	203.8	21.9	15.3	6.6	1.4	1.4	9.3	213.1

<sup>14</sup> The former county of Bedfordshire is the area covered by the current Bedfordshire county and Luton UA created on 1 April 1997

<sup>15</sup> The former county of Cambridgeshire is the area covered by the current Cambridgeshire county and Peterborough UA created on 1 April 1998

<sup>16</sup> The former county of Essex is the area covered by the current Essex county and the unitary authorities of Southend-on-Sea and Thurrock created on 1 April 1998

Table 9 - continued

Area	Mid-year population (thousands)			Components of change 1991-99				Mid-99 population
	1991	Live Births	Deaths	Natural change	Impact of new internal migration for mid-98	Net civilian migration and other changes	Total change	
<b>Outer London continued</b>								
Havering**	232.5	21.0	19.2	1.9	1.5	-5.0	-1.6	230.9
Hillingdon**	236.8	27.7	18.0	9.7	0.0	7.3	16.9	253.7
Hounslow**	209.1	25.7	14.5	11.2	-0.2	-7.0	4.0	213.0
Kingston upon Thames**	137.5	14.3	11.3	3.1	-0.2	9.7	12.6	150.1
Merton	171.8	21.4	13.4	8.0	0.3	6.9	15.2	187.0
Redbridge**	231.2	25.5	18.3	7.2	1.9	-7.4	1.6	232.9
Richmond upon Thames**	164.3	18.3	13.7	4.6	0.2	23.1	28.0	192.2
Sutton**	171.4	19.1	14.4	4.7	0.3	1.8	6.8	178.2
Waltham Forest**	217.7	29.6	17.5	12.1	-1.9	-8.5	1.8	219.4
<b>SOUTH EAST</b>	<b>7,678.9</b>	<b>774.4</b>	<b>664.3</b>	<b>110.0</b>	<b>0.0</b>	<b>288.6</b>	<b>398.7</b>	<b>8,077.6</b>
<b>Bracknell Forest UA</b>	<b>98.8</b>	<b>12.3</b>	<b>6.4</b>	<b>5.9</b>	<b>1.0</b>	<b>5.9</b>	<b>12.7</b>	<b>111.5</b>
<b>Brighton and Hove UA</b>	<b>243.9</b>	<b>23.1</b>	<b>25.8</b>	<b>-2.7</b>	<b>-0.6</b>	<b>17.5</b>	<b>14.2</b>	<b>258.1</b>
<b>Isle of Wight UA</b>	<b>126.3</b>	<b>10.2</b>	<b>14.9</b>	<b>-4.7</b>	<b>0.0</b>	<b>6.6</b>	<b>1.9</b>	<b>128.2</b>
<b>Medway UA</b>	<b>243.3</b>	<b>27.9</b>	<b>17.6</b>	<b>10.3</b>	<b>-1.2</b>	<b>-9.2</b>	<b>-0.1</b>	<b>243.2</b>
<b>Milton Keynes UA</b>	<b>179.2</b>	<b>23.1</b>	<b>10.9</b>	<b>12.2</b>	<b>0.3</b>	<b>15.1</b>	<b>27.6</b>	<b>206.9</b>
<b>Portsmouth UA</b>	<b>188.8</b>	<b>19.9</b>	<b>17.5</b>	<b>2.4</b>	<b>0.0</b>	<b>-2.4</b>	<b>0.0</b>	<b>188.8</b>
<b>Reading UA</b>	<b>136.2</b>	<b>16.3</b>	<b>9.8</b>	<b>6.5</b>	<b>-1.1</b>	<b>5.7</b>	<b>11.1</b>	<b>147.3</b>
<b>Slough UA**</b>	<b>102.4</b>	<b>14.7</b>	<b>7.3</b>	<b>7.3</b>	<b>-0.1</b>	<b>1.5</b>	<b>8.7</b>	<b>111.1</b>
<b>Southampton UA</b>	<b>207.3</b>	<b>21.9</b>	<b>17.4</b>	<b>4.4</b>	<b>-1.3</b>	<b>4.9</b>	<b>8.0</b>	<b>215.3</b>
<b>West Berkshire UA</b>	<b>139.3</b>	<b>14.8</b>	<b>9.4</b>	<b>5.4</b>	<b>0.5</b>	<b>-0.6</b>	<b>5.3</b>	<b>144.6</b>
<b>Windsor and Maidenhead UA</b>	<b>134.2</b>	<b>13.3</b>	<b>10.6</b>	<b>2.6</b>	<b>1.2</b>	<b>3.1</b>	<b>7.0</b>	<b>141.2</b>
<b>Wokingham UA</b>	<b>142.0</b>	<b>14.8</b>	<b>8.0</b>	<b>6.9</b>	<b>-1.5</b>	<b>-2.6</b>	<b>2.8</b>	<b>144.8</b>
<b>Buckinghamshire County**</b>	<b>459.9</b>	<b>47.4</b>	<b>33.3</b>	<b>14.1</b>	<b>-0.4</b>	<b>9.0</b>	<b>22.7</b>	<b>482.6</b>
Aylesbury Vale	148.0	16.8	10.6	6.2	0.0	6.3	12.5	160.5
Chiltern	89.7	7.9	6.9	1.1	-0.1	3.3	4.3	94.0
South Bucks**	62.4	5.5	5.5	-0.1	-0.6	2.1	1.5	63.9
Wycombe	159.8	17.2	10.3	6.8	0.3	-2.8	4.4	164.2
<b>East Sussex County**</b>	<b>471.7</b>	<b>40.8</b>	<b>57.5</b>	<b>-16.7</b>	<b>0.6</b>	<b>40.6</b>	<b>24.5</b>	<b>496.2</b>
Eastbourne	84.9	7.4	12.0	-4.6	0.1	11.2	6.7	91.6
Hastings	83.4	8.8	9.8	-1.0	1.2	-0.6	-0.4	83.0
Lewes**	88.6	7.3	10.0	-2.7	0.7	0.7	-1.3	87.2
Rother	83.1	6.2	12.3	-6.1	-0.5	15.1	8.6	91.6
Wealden**	131.7	11.2	13.6	-2.5	-0.8	14.3	11.0	142.7
<b>Hampshire County**</b>	<b>1,185.8</b>	<b>117.6</b>	<b>94.4</b>	<b>23.2</b>	<b>1.3</b>	<b>38.4</b>	<b>62.9</b>	<b>1,248.8</b>
Basingstoke and Deane	146.0	16.4	9.5	6.8	0.7	-3.9	3.6	149.6
East Hampshire**	104.1	10.3	8.7	1.5	0.5	6.4	8.4	112.6
Eastleigh	106.9	11.3	7.6	3.6	1.6	3.8	9.0	115.9
Fareham	99.8	8.6	8.2	0.5	-0.2	5.4	5.7	105.5
Gosport	76.6	8.6	6.2	2.4	-0.3	-2.6	-0.5	76.1
Hart	80.9	8.0	4.8	3.2	0.3	2.6	6.1	87.0
Havant	120.3	11.0	9.9	1.1	-0.2	-2.6	-1.7	118.6
New Forest**	161.8	13.8	17.3	-3.5	0.0	13.7	10.2	172.0
Rushmoor	86.8	10.9	5.6	5.3	-0.5	-3.4	1.3	88.1
Test Valley**	103.9	10.0	7.8	2.2	-0.5	6.6	8.3	112.2
Winchester	98.6	8.8	8.7	0.0	0.0	12.4	12.4	111.1
<b>Kent County**</b>	<b>1,292.8</b>	<b>128.8</b>	<b>120.5</b>	<b>8.3</b>	<b>1.2</b>	<b>41.7</b>	<b>51.2</b>	<b>1,344.0</b>
Ashford	93.5	9.9	8.0	1.9	0.5	6.3	8.6	102.2
Canterbury	130.3	11.1	14.3	-3.2	0.0	14.1	11.0	141.3
Dartford	81.0	9.3	7.1	2.3	-0.6	3.0	4.7	85.7
Dover	105.4	10.1	10.6	-0.4	0.1	4.4	4.1	109.4
Gravesham	93.6	10.0	7.2	2.7	-0.1	-4.2	-1.6	92.0
Maidstone	137.5	13.5	10.7	2.8	-0.2	1.2	3.7	141.3
Sevenoaks**	109.5	10.3	8.7	1.6	0.2	1.4	3.2	112.6
Shepway	93.6	8.9	10.5	-1.6	0.5	8.9	7.8	101.4
Swale	116.9	12.6	9.7	2.9	0.6	-0.4	3.1	120.0
Thanet	126.9	11.8	16.3	-4.4	0.2	5.0	0.8	127.7
Tonbridge and Malling	102.5	10.9	7.7	3.2	0.2	1.4	4.8	107.3
Tunbridge Wells**	102.0	10.3	9.6	0.6	-0.2	0.7	1.1	103.1
<b>Oxfordshire County</b>	<b>580.9</b>	<b>60.3</b>	<b>41.8</b>	<b>18.5</b>	<b>0.0</b>	<b>26.8</b>	<b>45.3</b>	<b>626.2</b>
Cherwell	125.0	14.6	8.4	6.2	-0.7	6.2	11.7	136.8
Oxford	130.3	12.1	9.4	2.7	-0.3	14.7	17.2	147.5
South Oxfordshire	120.7	12.8	9.2	3.6	-0.5	4.5	7.6	128.3
Vale of White Horse	112.9	11.0	7.8	3.1	0.9	-2.0	2.0	114.9
West Oxfordshire	92.0	9.8	7.0	2.8	0.6	3.4	6.8	98.8

Table 9 - continued

Area	Mid-year population (thousands)			Components of change 1991-99				
	1991	Live Births	Deaths	Natural change	Impact of new internal migration for mid-98	Net civilian migration and other changes	Total change	Mid-99 population
<b>SOUTH EAST continued</b>								
<b>Surrey County**</b>	<b>1,033.6</b>	<b>101.4</b>	<b>85.2</b>	<b>16.1</b>	<b>0.0</b>	<b>28.3</b>	<b>44.4</b>	<b>1,078.1</b>
Elmbridge**	114.5	12.1	9.8	2.3	-0.1	16.2	18.5	133.0
Epsom and Ewell	67.9	6.2	5.9	0.2	-0.5	3.6	3.4	71.3
Guildford	126.5	12.1	9.0	3.1	0.1	-0.5	2.7	129.2
Mole Valley	79.6	7.2	7.5	-0.3	0.5	0.3	0.6	80.2
Reigate and Banstead**	118.7	12.0	11.1	0.9	0.4	2.0	3.4	122.1
Runnymede	74.7	7.4	6.3	1.1	-0.6	1.4	1.9	76.6
Spelthorne**	91.2	9.0	7.0	2.0	0.4	-4.0	-1.6	89.6
Surrey Heath	80.0	8.3	5.2	3.1	0.2	2.6	5.9	85.9
Tandridge**	77.3	7.0	6.7	0.3	-0.2	3.3	3.4	80.7
Waverley**	116.1	10.4	10.3	0.1	-0.1	-0.1	-0.2	116.0
Woking	87.1	9.7	6.5	3.2	-0.1	3.4	6.4	93.5
<b>West Sussex County**</b>	<b>712.3</b>	<b>65.8</b>	<b>75.9</b>	<b>-10.0</b>	<b>0.0</b>	<b>58.4</b>	<b>48.3</b>	<b>760.7</b>
Adur	58.9	5.1	6.3	-1.2	0.2	1.0	0.0	58.9
Arun	131.3	10.6	18.4	-7.8	1.0	19.1	12.3	143.6
Chichester**	102.4	8.2	11.6	-3.4	-0.1	9.6	6.0	108.5
Crawley**	88.7	10.6	5.9	4.7	-0.3	4.2	8.6	97.3
Horsham**	110.3	11.0	9.3	1.8	0.5	11.3	13.6	123.8
Mid Sussex**	122.6	11.5	10.3	1.2	-1.8	5.2	4.6	127.2
Worthing	98.1	8.7	14.1	-5.3	0.6	8.0	3.3	101.3
<i>Former County of Berkshire<sup>17</sup></i>	<i>753.0</i>	<i>86.2</i>	<i>51.6</i>	<i>34.6</i>	<i>0.0</i>	<i>12.9</i>	<i>47.6</i>	<i>800.6</i>
<i>Former County of Buckinghamshire<sup>18</sup></i>	<i>639.1</i>	<i>70.5</i>	<i>44.2</i>	<i>26.3</i>	<i>0.0</i>	<i>24.0</i>	<i>50.3</i>	<i>689.4</i>
<i>Former County of East Sussex<sup>19</sup></i>	<i>715.6</i>	<i>63.9</i>	<i>83.3</i>	<i>-19.4</i>	<i>0.0</i>	<i>58.2</i>	<i>38.8</i>	<i>754.3</i>
<i>Former County of Hampshire<sup>20</sup></i>	<i>1,581.9</i>	<i>159.3</i>	<i>129.3</i>	<i>30.0</i>	<i>0.0</i>	<i>40.9</i>	<i>70.9</i>	<i>1,652.8</i>
<i>Former County of Kent<sup>21</sup></i>	<i>1,536.1</i>	<i>156.7</i>	<i>138.1</i>	<i>18.6</i>	<i>0.0</i>	<i>32.6</i>	<i>51.1</i>	<i>1,587.2</i>
<b>SOUTH WEST</b>	<b>4,717.8</b>	<b>441.7</b>	<b>448.8</b>	<b>-7.0</b>	<b>0.0</b>	<b>224.9</b>	<b>217.9</b>	<b>4,935.7</b>
<b>Bath and North East Somerset UA</b>	<b>164.8</b>	<b>14.2</b>	<b>14.8</b>	<b>-0.5</b>	<b>-0.1</b>	<b>4.4</b>	<b>3.8</b>	<b>168.6</b>
<b>Bournemouth UA</b>	<b>158.8</b>	<b>13.4</b>	<b>19.8</b>	<b>-6.4</b>	<b>-0.1</b>	<b>10.2</b>	<b>3.7</b>	<b>162.5</b>
<b>Bristol, City of UA</b>	<b>397.0</b>	<b>41.6</b>	<b>33.6</b>	<b>7.9</b>	<b>0.1</b>	<b>0.2</b>	<b>8.2</b>	<b>405.2</b>
<b>North Somerset UA</b>	<b>179.8</b>	<b>15.5</b>	<b>18.3</b>	<b>-2.8</b>	<b>-0.2</b>	<b>12.9</b>	<b>9.9</b>	<b>189.8</b>
<b>Plymouth UA</b>	<b>254.4</b>	<b>24.7</b>	<b>21.9</b>	<b>2.7</b>	<b>1.1</b>	<b>-5.0</b>	<b>-1.2</b>	<b>253.2</b>
<b>Poole UA</b>	<b>135.1</b>	<b>12.7</b>	<b>13.5</b>	<b>-0.8</b>	<b>-0.6</b>	<b>7.1</b>	<b>5.7</b>	<b>140.8</b>
<b>South Gloucestershire UA</b>	<b>223.2</b>	<b>25.2</b>	<b>15.1</b>	<b>10.0</b>	<b>0.2</b>	<b>11.1</b>	<b>21.3</b>	<b>244.5</b>
<b>Swindon UA</b>	<b>172.9</b>	<b>19.7</b>	<b>12.8</b>	<b>6.9</b>	<b>-0.3</b>	<b>1.8</b>	<b>8.3</b>	<b>181.2</b>
<b>Torbay UA</b>	<b>122.6</b>	<b>10.3</b>	<b>15.2</b>	<b>-5.0</b>	<b>0.3</b>	<b>6.2</b>	<b>1.5</b>	<b>124.1</b>
<b>Cornwall and Isles of Scilly<sup>22</sup></b>	<b>474.1</b>	<b>41.1</b>	<b>48.4</b>	<b>-7.3</b>	<b>0.0</b>	<b>27.8</b>	<b>20.5</b>	<b>494.7</b>
Caradon	78.1	6.6	7.2	-0.6	-0.3	4.4	3.5	81.6
Carrick	83.8	6.9	9.0	-2.1	0.2	4.2	2.3	86.1
Kerrier	88.7	8.1	8.6	-0.5	-0.2	3.2	2.5	91.2
North Cornwall	74.3	6.5	7.8	-1.3	-0.2	8.2	6.7	81.0
Penwith	59.9	5.1	6.7	-1.7	0.5	1.4	0.2	60.1
Restormel	87.3	7.8	8.9	-1.1	0.0	6.5	5.3	92.6
Isles of Scilly	2.0	0.2	0.2	0.0	0.0	0.1	0.1	2.1
<b>Devon County</b>	<b>661.7</b>	<b>56.7</b>	<b>69.7</b>	<b>-13.0</b>	<b>-1.4</b>	<b>50.4</b>	<b>36.0</b>	<b>697.7</b>
East Devon	118.1	8.8	15.1	-6.4	0.7	13.8	8.1	126.2
Exeter	105.4	9.7	9.3	0.4	-1.1	6.6	5.9	111.3
Mid Devon	65.1	6.2	6.0	0.1	-0.4	3.0	2.8	67.8
North Devon	85.5	7.6	8.9	-1.3	0.3	3.3	2.3	87.7
South Hams	78.4	6.5	7.6	-1.1	0.3	3.5	2.7	81.1
Teignbridge	110.0	9.6	12.5	-2.9	-0.8	13.6	10.0	120.0
Torridge	53.1	4.5	5.5	-1.0	-0.3	4.0	2.7	55.8
West Devon	46.2	3.8	4.8	-1.0	-0.1	2.6	1.5	47.7

<sup>17</sup> The former county of Berkshire is the area now covered by the unitary authorities of Bracknell Forest, Reading, Slough, West Berkshire, Windsor and Maidenhead, and Wokingham, all created on 1 April 1998

<sup>18</sup> The former county of Buckinghamshire is the area covered by the current Buckinghamshire county and Milton Keynes UA created on 1 April 1997

<sup>19</sup> The former county of East Sussex is the area covered by the current East Sussex county and Brighton and Hove UA created on 1 April 1997

<sup>20</sup> The former county of Hampshire is the area covered by the current Hampshire county and the unitary authorities of Portsmouth and Southampton created on 1 April 1997

<sup>21</sup> The former county of Kent is the area covered by the current Kent county and Medway UA created on 1 April 1998

<sup>22</sup> The Isles of Scilly, which are separately administered by an Isles of Scilly Council, do not form part of the county of Cornwall but are usually associated with the county

Table 9 - continued

Area	Mid-year population (thousands)			Components of change 1991-99				Mid-99 population
	1991	Live Births	Deaths	Natural change	Impact of new internal migration for mid-98	Net civilian migration and other changes	Total change	
<b>SOUTH WEST continued</b>								
<b>Dorset County**</b>	<b>366.6</b>	<b>29.7</b>	<b>38.6</b>	<b>-8.8</b>	<b>0.7</b>	<b>30.7</b>	<b>22.6</b>	<b>389.2</b>
Christchurch**	41.2	3.1	5.4	-2.3	0.0	5.4	3.1	44.3
East Dorset	79.1	5.5	7.9	-2.3	0.3	6.6	4.5	83.6
North Dorset	53.8	4.8	5.1	-0.3	0.0	7.9	7.6	61.4
Purbeck	43.5	3.7	4.3	-0.6	0.1	3.5	2.9	46.4
West Dorset	86.9	6.9	9.7	-2.8	0.3	7.0	4.5	91.3
Weymouth and Portland	62.2	5.8	6.2	-0.4	0.0	0.4	0.0	62.2
<b>Gloucestershire County</b>	<b>539.4</b>	<b>52.5</b>	<b>47.5</b>	<b>5.0</b>	<b>0.0</b>	<b>17.5</b>	<b>22.6</b>	<b>561.9</b>
Cheltenham	108.1	9.9	9.7	0.2	0.3	-2.4	-1.9	106.2
Cotswold	75.1	6.8	7.1	-0.3	-0.1	8.9	8.5	83.6
Forest of Dean	75.9	6.8	7.0	-0.2	-0.1	2.8	2.4	78.3
Gloucester	104.7	12.6	8.2	4.4	0.3	-0.2	4.5	109.3
Stroud	104.4	9.6	9.4	0.3	-0.1	4.6	4.9	109.3
Tewkesbury	71.1	6.7	6.0	0.6	-0.2	3.7	4.1	75.2
<b>Somerset County</b>	<b>468.4</b>	<b>43.1</b>	<b>45.6</b>	<b>-2.5</b>	<b>0.0</b>	<b>27.2</b>	<b>24.7</b>	<b>493.1</b>
Mendip	97.8	9.4	8.8	0.5	0.6	1.5	2.6	100.4
Sedgemoor	99.3	9.3	9.7	-0.4	-0.4	6.1	5.4	104.7
South Somerset	143.4	13.5	13.7	-0.2	-0.3	12.1	11.6	154.9
Taunton Deane	95.8	8.6	9.5	-1.0	0.1	5.4	4.5	100.3
West Somerset	32.1	2.5	3.9	-1.5	0.0	2.1	0.6	32.7
<b>Wiltshire County**</b>	<b>398.8</b>	<b>41.5</b>	<b>33.9</b>	<b>7.6</b>	<b>0.3</b>	<b>22.4</b>	<b>30.2</b>	<b>429.1</b>
Kennet**	69.7	7.8	5.7	2.0	-0.8	8.5	9.7	79.4
North Wiltshire	113.8	12.7	9.0	3.8	0.5	6.7	11.0	124.8
Salisbury	106.6	10.1	9.7	0.4	-0.4	7.9	7.9	114.5
West Wiltshire	108.8	10.9	9.5	1.3	1.0	-0.7	1.6	110.4
<i>Bristol / Bath area<sup>23</sup></i>	<i>964.9</i>	<i>96.4</i>	<i>81.8</i>	<i>14.6</i>	<i>0.0</i>	<i>28.6</i>	<i>43.2</i>	<i>1,008.1</i>
<i>Former County of Devon<sup>24</sup></i>	<i>1,038.7</i>	<i>91.6</i>	<i>106.9</i>	<i>-15.2</i>	<i>0.0</i>	<i>51.5</i>	<i>36.3</i>	<i>1,075.0</i>
<i>Former County of Dorset<sup>25</sup></i>	<i>660.5</i>	<i>55.9</i>	<i>71.9</i>	<i>-16.0</i>	<i>0.0</i>	<i>48.1</i>	<i>32.0</i>	<i>692.5</i>
<i>Former County of Wiltshire<sup>26</sup></i>	<i>571.8</i>	<i>61.1</i>	<i>46.7</i>	<i>14.4</i>	<i>0.0</i>	<i>24.1</i>	<i>38.5</i>	<i>610.3</i>
<b>WALES</b>	<b>2,891.5</b>	<b>282.5</b>	<b>276.1</b>	<b>6.5</b>	<b>0.0</b>	<b>39.1</b>	<b>45.6</b>	<b>2,937.0</b>
<b>Unitary Authorities</b>								
Blaenau Gwent	73.0	7.4	7.5	-0.1	0.2	-1.4	-1.3	71.7
Bridgend**	129.4	13.0	12.0	1.0	-0.2	1.5	2.2	131.6
Caerphilly	171.5	18.1	15.1	3.0	0.2	-4.6	-1.4	170.1
Cardiff	300.0	33.3	24.6	8.7	0.5	15.2	24.4	324.4
Carmarthenshire	170.5	14.6	18.4	-3.8	-0.1	2.3	-1.6	168.9
Ceredigion	66.6	5.3	6.5	-1.2	0.2	6.2	5.2	71.7
Conwy	108.5	9.5	13.5	-4.0	-0.3	7.9	3.5	112.1
Denbighshire**	91.7	8.4	10.5	-2.1	0.4	1.0	-0.7	91.0
Flintshire	142.7	14.5	11.9	2.6	-0.6	2.7	4.7	147.4
Gwynedd	116.0	10.9	11.6	-0.7	-0.3	1.4	0.4	116.4
Isle of Anglesey	69.4	6.4	6.6	-0.2	0.5	-4.3	-4.1	65.4
Merthyr Tydfil	59.9	6.3	6.0	0.3	-0.2	-3.7	-3.7	56.2
Monmouthshire	80.4	7.2	7.5	-0.3	1.3	5.2	6.3	86.6
Neath Port Talbot	139.4	12.8	14.3	-1.5	-0.1	0.4	-1.2	138.2
Newport	136.9	14.9	12.2	2.6	-2.1	0.9	1.4	138.3
Pembrokeshire	113.0	10.7	10.7	0.0	-0.1	0.9	0.7	113.7
Powys	120.1	10.8	12.0	-1.2	0.0	7.3	6.2	126.3
“Rhondda, Cynon, Taff”	237.4	23.7	22.6	1.1	1.2	0.9	3.2	240.5
Swansea	231.6	21.1	22.1	-1.0	0.1	-0.9	-1.8	229.8
Torfaen	91.4	9.7	8.3	1.4	-0.2	-2.8	-1.5	89.8
The Vale of Glamorgan**	119.2	12.0	10.7	1.3	-0.7	1.5	2.0	121.3
Wrexham**	122.9	12.0	11.5	0.6	0.3	1.7	2.6	125.5

<sup>23</sup> “Bristol/Bath area” refers to the area previously covered by the administrative county of Avon which was abolished and replaced by unitary authorities on 1 April 1996

<sup>24</sup> The former county of Devon is the area covered by the current Devon county and the unitary authorities of Plymouth and Torbay created on 1 April 1998

<sup>25</sup> The former county of Dorset is the area covered by the current Dorset county and the unitary authorities of Bournemouth and Poole created on 1 April 1997

<sup>26</sup> The former county of Wiltshire is the area covered by the current Wiltshire county and Swindon UA created on 1 April 1997

\*\*Areas involved in boundary changes of more than 100 people since 1991 - see Table 10. The effects of such changes are included within “Migration and other changes”.

Note: Figures may not add exactly because of rounding.

Table 10 Estimated mid-year resident population, persons all ages

England and Wales  
Health Areas\*

Area	Mid-year population (thousands)				Age		
	1991	1998	1999	Percentage change	0-15	16-64M/59F	65M/60F and over
<b>ENGLAND AND WALES</b>	<b>51,099.5</b>	<b>52,427.9</b>	<b>52,689.9</b>	<b>3.1</b>	<b>10,694.1</b>	<b>32,421.3</b>	<b>9,574.5</b>
<b>ENGLAND</b>	<b>48,208.1</b>	<b>49,494.6</b>	<b>49,752.9</b>	<b>3.2</b>	<b>10,097.4</b>	<b>30,665.2</b>	<b>8,990.3</b>
<b>Northern and Yorkshire†</b>	<b>6,284.7</b>	<b>6,339.0</b>	<b>6,335.7</b>	<b>0.8</b>	<b>1,287.9</b>	<b>3,872.8</b>	<b>1,175.0</b>
Bradford	475.4	483.3	483.7	1.7	112.5	291.4	79.8
Calderdale and Kirklees	575.5	583.8	585.3	1.7	125.1	359.9	100.3
County Durham	605.8	607.8	606.7	0.2	119.8	372.6	114.4
East Riding	562.1	574.5	573.6	2.0	117.2	346.3	110.1
Gateshead and South Tyneside	360.3	353.5	351.5	-2.4	69.7	211.7	70.2
Leeds	717.4	727.4	726.8	1.3	144.9	454.8	127.0
Newcastle and North Tyneside	473.6	470.1	466.3	-1.6	89.5	288.2	88.6
North Cumbria	316.6	319.3	317.8	0.4	60.8	192.4	64.6
Northumberland	306.7	309.6	310.2	1.1	58.8	190.0	61.4
North Yorkshire	719.1	742.4	747.6	4.0	142.2	450.8	154.6
Sunderland	296.4	292.3	290.7	-2.0	60.5	178.1	52.1
Tees	559.7	556.3	555.9	-0.7	120.8	338.0	97.2
Wakefield	316.2	318.8	319.6	1.1	66.2	198.7	54.7
<b>Trent†</b>	<b>5,035.1</b>	<b>5,133.8</b>	<b>5,147.9</b>	<b>2.2</b>	<b>1,031.6</b>	<b>3,154.2</b>	<b>962.0</b>
Barnsley	224.4	228.1	228.2	1.7	46.7	139.5	41.9
Doncaster	293.3	290.5	289.9	-1.2	61.3	175.3	53.3
Leicestershire	894.4	928.7	934.7	4.5	193.3	580.7	160.7
Lincolnshire	591.0	623.1	628.6	6.4	119.0	372.1	137.5
North Derbyshire	368.9	370.2	371.2	0.6	70.5	226.6	74.2
North Nottinghamshire	391.0	388.9	392.0	0.3	78.2	239.6	74.2
Nottingham	629.3	642.7	640.7	1.8	128.7	397.8	114.3
Rotherham	254.9	254.4	253.7	-0.5	52.9	155.6	45.1
Sheffield	529.3	531.1	530.6	0.3	101.8	330.3	98.5
Southern Derbyshire	543.4	567.5	570.2	4.9	114.6	352.7	103.0
South Humber	315.2	308.6	308.0	-2.3	64.6	184.0	59.4
<b>Eastern</b>	<b>5,149.8</b>	<b>5,377.0</b>	<b>5,418.9</b>	<b>5.2</b>	<b>1,094.0</b>	<b>3,323.6</b>	<b>1,001.4</b>
Bedfordshire	532.4	556.6	562.2	5.6	123.2	353.4	85.6
Cambridgeshire	668.7	719.8	724.9	8.4	145.5	460.4	118.9
East & North Hertfordshire	484.3	499.6	503.5	4.0	105.6	311.8	86.1
Norfolk	759.4	790.3	796.5	4.9	147.9	470.9	177.6
North Essex	858.4	897.1	905.3	5.5	177.5	554.0	173.9
South Essex	688.4	708.5	712.3	3.5	144.8	436.7	130.9
Suffolk	653.8	671.1	674.6	3.2	138.4	400.8	135.5
West Hertfordshire	504.4	534.0	539.5	7.0	111.1	335.6	92.9
<b>London</b>	<b>6,889.9</b>	<b>7,187.3</b>	<b>7,285.0</b>	<b>5.7</b>	<b>1,490.7</b>	<b>4,731.4</b>	<b>1,062.9</b>
Barking and Havering	378.7	383.9	386.8	2.1	81.4	232.5	72.8
Barnet	299.9	331.5	339.9	13.3	67.3	220.4	52.2
Bexley and Greenwich	433.0	432.9	434.4	0.3	94.2	268.6	71.6
Brent and Harrow	452.4	464.4	465.0	2.8	97.7	300.6	66.7
Bromley	294.7	297.1	301.1	2.2	56.8	186.7	57.7
Camden and Islington	355.2	367.6	372.1	4.8	68.2	253.3	50.6
Croydon	319.2	338.2	337.5	5.8	71.1	216.6	49.9
Ealing, Hammersmith and Hounslow	647.1	671.2	684.5	5.8	135.2	459.2	90.0
East London and The City	581.4	612.4	625.5	7.6	158.8	392.6	74.1
Enfield and Haringey	474.9	486.4	491.6	3.5	104.0	317.3	70.4
Hillingdon	236.8	251.2	253.7	7.2	51.7	162.1	39.9

Table 10 - continued

Area	Mid-year population (thousands)				Age		
	1991	1998	1999	Percentage change	0-15	16-64M/59F	65M/60F and over
<b>London continued</b>							
Kensington and Chelsea and Westminster	333.0	390.8	410.8	23.3	62.2	293.3	55.2
Kingston and Richmond	301.8	334.0	342.4	13.4	62.3	227.1	52.9
Lambeth, Southwark and Lewisham	724.5	745.2	754.0	4.1	163.3	492.8	98.0
Merton, Sutton and Wandsworth	608.4	627.0	633.5	4.1	118.2	423.3	92.0
Redbridge and Waltham Forest	448.9	453.3	452.3	0.8	98.5	284.9	68.9
<b>South East</b>	<b>8,265.5</b>	<b>8,619.6</b>	<b>8,698.7</b>	<b>5.2</b>	<b>1,752.8</b>	<b>5,353.6</b>	<b>1,592.3</b>
Berkshire	753.0	800.2	800.6	6.3	168.9	515.0	116.7
Buckinghamshire	639.1	681.9	689.4	7.9	147.2	439.6	102.6
East Kent	575.3	601.1	609.0	5.9	120.4	356.1	132.6
East Surrey	406.2	419.9	427.8	5.3	84.8	261.4	81.6
East Sussex, Brighton and Hove	715.6	747.2	754.3	5.4	138.3	441.4	174.6
Isle of Wight	126.3	127.0	128.2	1.5	23.3	72.1	32.8
North and Mid Hampshire	530.0	556.9	561.8	6.0	116.1	357.9	87.8
Northamptonshire	586.6	615.8	621.2	5.9	132.6	387.6	101.0
Oxfordshire	580.9	616.7	626.2	7.8	128.3	398.2	99.7
Portsmouth and South East Hampshire	535.7	544.7	544.4	1.6	108.6	332.4	103.4
Southampton and South West Hampshire	516.3	542.3	546.6	5.9	105.5	335.8	105.3
West Kent	960.8	973.5	978.2	1.8	206.4	605.1	166.8
West Surrey	627.4	640.6	650.3	3.6	128.0	406.7	115.6
West Sussex	712.3	751.8	760.7	6.8	144.5	444.2	172.0
<b>South West†</b>	<b>4,717.8</b>	<b>4,901.3</b>	<b>4,935.7</b>	<b>4.6</b>	<b>950.3</b>	<b>2,947.4</b>	<b>1,038.0</b>
Avon	964.9	999.3	1,008.1	4.5	195.9	627.8	184.4
Cornwall and Isles of Scilly	474.1	490.4	494.7	4.3	92.6	288.8	113.2
Dorset	660.5	691.2	692.5	4.9	123.6	399.7	169.3
Gloucestershire	539.4	557.3	561.9	4.2	112.0	339.0	111.0
North and East Devon	457.9	479.3	482.9	5.5	88.7	280.7	113.5
Somerset	468.4	489.3	493.1	5.3	98.0	286.6	108.4
South and West Devon	580.8	589.1	592.1	1.9	112.8	349.6	129.8
Wiltshire	571.8	605.5	610.3	6.7	126.6	375.4	108.3
<b>West Midlands†</b>	<b>5,265.5</b>	<b>5,332.5</b>	<b>5,335.6</b>	<b>1.3</b>	<b>1,112.2</b>	<b>3,254.1</b>	<b>969.3</b>
Birmingham	1,006.5	1,013.4	1,013.2	0.7	234.5	610.9	167.7
Coventry	305.6	304.3	303.9	-0.5	66.0	184.4	53.6
Dudley	309.4	311.5	311.9	0.8	62.2	191.2	58.5
Herefordshire	161.3	167.9	168.3	4.4	33.1	98.2	37.0
North Staffordshire	471.0	469.2	469.1	-0.4	92.1	289.0	88.0
Sandwell	294.8	290.5	289.4	-1.8	62.8	173.4	53.2
Shropshire	411.6	430.2	432.4	5.0	87.7	264.3	80.3
Solihull	201.2	205.6	205.6	2.1	41.7	125.4	38.5
South Staffordshire	578.8	592.1	591.5	2.2	118.3	370.9	102.2
Walsall	263.4	261.2	261.6	-0.7	56.0	156.9	48.7
Warwickshire	489.2	506.7	507.9	3.8	98.9	315.5	93.6
Wolverhampton	248.5	241.6	240.9	-3.1	52.4	142.8	45.7
Worcestershire	524.1	538.2	539.9	3.0	106.4	331.2	102.2
<b>North West†</b>	<b>6,599.7</b>	<b>6,604.0</b>	<b>6,595.3</b>	<b>-0.1</b>	<b>1,377.9</b>	<b>4,028.2</b>	<b>1,189.3</b>
Bury and Rochdale	383.9	391.0	392.2	2.2	85.3	242.5	64.4
East Lancashire	513.2	511.2	508.9	-0.9	115.4	306.0	87.4
Liverpool	480.7	461.5	458.0	-4.7	96.5	283.7	77.8
Manchester	438.5	429.8	431.1	-1.7	100.9	266.3	63.9
Morecambe Bay	302.8	310.3	312.2	3.1	59.5	187.5	65.2

Table 10 - continued

Area	Mid-year population (thousands)				Age		
	1991	1998	1999	Percentage change	0-15	16-64M/59F	65M/60F and over
<b>North West continued</b>							
North Cheshire	310.1	311.9	311.8	0.6	66.8	195.0	50.1
North West Lancashire	457.0	466.3	466.1	2.0	88.7	276.4	101.0
Salford and Trafford	446.7	446.2	445.0	-0.4	91.9	271.6	81.6
Sefton	295.2	287.7	286.9	-2.8	56.3	167.7	62.9
South Cheshire	656.0	672.4	670.7	2.2	132.7	410.2	127.7
South Lancashire	309.5	312.7	312.4	0.9	63.6	194.4	54.3
St Helens and Knowsley	337.7	333.0	332.1	-1.7	71.9	202.9	57.3
Stockport	288.3	292.8	291.9	1.2	57.7	178.7	55.4
West Pennine	470.2	472.0	470.7	0.1	103.2	289.6	77.9
Wigan and Bolton	573.8	578.0	578.8	0.9	120.8	361.7	96.3
Wirral	336.0	327.1	326.6	-2.8	66.7	194.0	66.0
<b>WALES</b>	<b>2,891.5</b>	<b>2,933.3</b>	<b>2,937.0</b>	<b>1.6</b>	<b>596.8</b>	<b>1,756.1</b>	<b>584.2</b>
North Wales	651.3	657.5	657.7	1.0	130.1	387.6	140.1
Dyfed Powys	470.2	479.4	480.7	2.2	91.3	282.8	106.5
Morgannwg	500.4	499.7	499.6	-0.2	98.9	299.0	101.8
Bro Taf	716.5	739.6	742.4	3.6	157.1	453.6	131.7
Gwent	553.2	557.2	556.6	0.6	119.5	333.0	104.1

\* Figures are displayed for Health Area boundaries as at 1 April 1999

† Regional Office areas.

Source: Office for National Statistics.

Note: Figures may not add exactly because of rounding.

Table 11 Components of population change mid-1991 to mid-1999

England and Wales;  
Regional Office and Health Authorities\*

Area	Mid-year population (thousands)			Components of change 1991-99				Mid-99 population
	1991	Live Births	Deaths	Natural change	Impact of new internal migration for mid-98	Net civilian migration and other changes	Total change 91-99	
<b>ENGLAND AND WALES</b>	<b>51,099.5</b>	<b>5,265.9</b>	<b>4,486.4</b>	<b>779.4</b>	<b>0.0</b>	<b>811.0</b>	<b>1,590.4</b>	<b>52,689.9</b>
<b>ENGLAND</b>	<b>48,208.1</b>	<b>4,983.4</b>	<b>4,210.4</b>	<b>773.0</b>	<b>0.0</b>	<b>771.9</b>	<b>1,544.8</b>	<b>49,752.9</b>
<b>Northern and Yorkshire†</b>	<b>6,284.7</b>	<b>623.0</b>	<b>576.5</b>	<b>46.5</b>	<b>-0.6</b>	<b>5.1</b>	<b>51.0</b>	<b>6,335.7</b>
Bradford	475.4	58.2	41.5	16.7	0.0	-8.4	8.3	483.7
Calderdale and Kirklees	575.5	62.8	51.5	11.3	0.0	-1.5	9.8	585.3
County Durham	605.8	57.2	58.1	-0.9	0.0	1.9	1.0	606.7
East Riding	562.1	54.6	51.5	3.1	-0.5	8.9	11.5	573.6
Gateshead and South Tyneside	360.3	33.7	36.1	-2.3	0.0	-6.4	-8.7	351.5
Leeds	717.4	71.5	61.0	10.5	0.0	-1.1	9.4	726.8
Newcastle and North Tyneside	473.6	44.8	46.7	-1.9	0.0	-5.5	-7.4	466.3
North Cumbria	316.6	28.9	30.5	-1.6	-0.1	3.0	1.3	317.8
Northumberland	306.7	26.9	30.3	-3.4	0.0	6.9	3.5	310.2
North Yorkshire	719.1	65.4	67.5	-2.1	0.0	30.7	28.5	747.6
Sunderland	296.4	28.7	27.0	1.7	0.0	-7.5	-5.8	290.7
Tees	559.7	58.1	47.5	10.6	0.0	-14.4	-3.8	555.9
Wakefield	316.2	32.1	27.2	4.9	0.0	-1.5	3.4	319.6
<b>Trent†</b>	<b>5,035.1</b>	<b>499.2</b>	<b>449.3</b>	<b>49.9</b>	<b>0.6</b>	<b>62.3</b>	<b>112.8</b>	<b>5,147.9</b>
Barnsley	224.4	22.7	21.5	1.2	0.0	2.5	3.7	228.2
Doncaster	293.3	30.4	26.0	4.4	0.0	-7.8	-3.4	289.9
Leicestershire	894.4	92.3	71.3	20.9	0.0	19.4	40.3	934.7
Lincolnshire	591.0	54.3	58.4	-4.1	0.0	41.7	37.6	628.6
North Derbyshire	368.9	33.8	35.1	-1.3	0.6	3.0	2.3	371.2
North Nottinghamshire	391.0	38.1	34.6	3.5	1.8	-4.4	1.0	392.0
Nottingham	629.3	63.3	53.9	9.4	-1.8	3.9	11.5	640.7
Rotherham	254.9	26.4	22.0	4.3	0.0	-5.6	-1.2	253.7
Sheffield	529.3	50.8	50.5	0.3	0.0	1.1	1.4	530.6
Southern Derbyshire	543.4	56.2	48.4	7.8	-0.5	19.6	26.9	570.2
South Humber	315.2	31.0	27.5	3.5	0.5	-11.2	-7.2	308.0
<b>Eastern</b>	<b>5,149.8</b>	<b>526.1</b>	<b>429.0</b>	<b>97.1</b>	<b>0.0</b>	<b>172.0</b>	<b>269.1</b>	<b>5,418.9</b>
Bedfordshire	532.4	62.6	37.9	24.6	0.0	5.1	29.8	562.2
Cambridgeshire	668.7	69.5	51.1	18.5	0.0	37.7	56.2	724.9
East & North Hertfordshire	484.3	51.8	35.8	15.9	0.5	2.8	19.2	503.5
Norfolk	759.4	68.2	73.7	-5.5	0.0	42.6	37.1	796.5
North Essex	858.4	85.0	74.2	10.7	-0.3	36.5	46.9	905.3
South Essex	688.4	71.8	58.6	13.2	0.3	10.4	23.9	712.3
Suffolk	653.8	62.8	58.4	4.3	0.0	16.5	20.8	674.6
West Hertfordshire	504.4	54.5	39.2	15.2	-0.5	20.4	35.2	539.5
<b>London</b>	<b>6,889.9</b>	<b>840.8</b>	<b>525.1</b>	<b>315.6</b>	<b>0.0</b>	<b>79.5</b>	<b>395.1</b>	<b>7,285.0</b>
Barking and Havering	378.7	40.3	33.4	6.9	0.0	1.2	8.1	386.8
Barnet	299.9	33.5	24.5	8.9	0.0	31.0	39.9	339.9
Bexley and Greenwich	433.0	48.9	34.3	14.6	0.0	-13.2	1.4	434.4
Brent and Harrow	452.4	53.9	31.3	22.6	0.0	-10.0	12.6	465.0
Bromley	294.7	29.5	24.4	5.1	0.0	1.3	6.4	301.1
Camden and Islington	355.2	41.4	26.8	14.6	0.0	2.3	16.9	372.1
Croydon	319.2	37.7	23.8	13.9	0.0	4.4	18.4	337.5
Ealing, Hammersmith and Hounslow	647.1	80.2	46.3	33.8	0.0	3.6	37.4	684.5
East London and The City	581.4	94.1	41.4	52.7	0.0	-8.6	44.1	625.5
Enfield and Haringey	474.9	59.9	34.4	25.5	0.0	-8.7	16.7	491.6
Hillingdon	236.8	27.7	18.0	9.7	0.0	7.3	16.9	253.7
Kensington and Chelsea and Westminster	333.0	34.1	23.4	10.7	0.0	67.0	77.7	410.8
Kingston and Richmond	301.8	32.6	25.0	7.7	0.0	32.9	40.6	342.4
Lambeth, Southwark and Lewisham	724.5	98.7	54.0	44.7	0.0	-15.2	29.5	754.0
Merton, Sutton and Wandsworth	608.4	73.2	48.2	25.0	0.0	0.1	25.1	633.5
Redbridge and Waltham Forest	448.9	55.1	35.8	19.3	0.0	-15.9	3.4	452.3
<b>South East</b>	<b>8,265.5</b>	<b>836.3</b>	<b>712.1</b>	<b>124.2</b>	<b>0.0</b>	<b>309.0</b>	<b>433.2</b>	<b>8,698.7</b>
Berkshire	753.0	86.2	51.6	34.6	0.0	12.9	47.6	800.6
Buckinghamshire	639.1	70.5	44.2	26.3	0.0	24.0	50.3	689.4
East Kent	575.3	54.6	61.8	-7.3	1.6	39.4	33.7	609.0
East Surrey	406.2	38.8	36.3	2.5	-0.1	19.1	21.5	427.8
East Sussex, Brighton and Hove	715.6	63.9	83.3	-19.4	0.0	58.2	38.8	754.3

Table 11 - continued

Area	Mid-year population (thousands)			Components of change 1991-99				Mid-99 population
	1991	Live Births	Deaths	Natural change	Impact of new internal migration for mid-98	Net civilian migration and other changes	Total change 91-99	
<b>South East continued</b>								
Isle of Wight	126.3	10.2	14.9	-4.7	0.0	6.6	1.9	128.2
North and Mid Hampshire	530.0	56.0	37.2	18.9	0.4	12.6	31.9	561.8
Northamptonshire	586.6	61.9	47.7	14.2	0.0	20.3	34.5	621.2
Oxfordshire	580.9	60.3	41.8	18.5	0.0	26.8	45.3	626.2
Portsmouth and South East Hampshire	535.7	52.7	46.6	6.2	-0.5	3.0	8.7	544.4
Southampton and South West Hampshire	516.3	50.5	45.6	5.0	0.0	25.3	30.3	546.6
West Kent	960.8	102.1	76.3	25.8	-1.6	-6.8	17.5	978.2
West Surrey	627.4	62.5	48.9	13.6	0.1	9.2	22.9	650.3
West Sussex	712.3	65.8	75.9	-10.0	0.0	58.4	48.3	760.7
<b>South West†</b>	<b>4,717.8</b>	<b>441.7</b>	<b>448.8</b>	<b>-7.0</b>	<b>0.0</b>	<b>224.9</b>	<b>217.9</b>	<b>4,935.7</b>
Avon	964.9	96.4	81.8	14.6	0.0	28.6	43.2	1,008.1
Cornwall and Isles of Scilly	474.1	41.1	48.4	-7.3	0.0	27.8	20.5	494.7
Dorset	660.5	55.9	71.9	-16.0	0.0	48.1	32.0	692.5
Gloucestershire	539.4	52.5	47.5	5.0	0.0	17.5	22.6	561.9
North and East Devon	457.9	39.6	48.1	-8.5	-1.0	34.5	25.0	482.9
Somerset	468.4	43.1	45.6	-2.5	0.0	27.2	24.7	493.1
South and West Devon	580.8	52.1	58.8	-6.8	1.0	17.1	11.3	592.1
Wiltshire	571.8	61.1	46.7	14.4	0.0	24.1	38.5	610.3
<b>West Midlands†</b>	<b>5,265.5</b>	<b>546.3</b>	<b>453.5</b>	<b>92.8</b>	<b>0.0</b>	<b>-22.6</b>	<b>70.1</b>	<b>5,335.6</b>
Birmingham	1,006.5	123.4	86.8	36.6	0.0	-29.9	6.7	1,013.2
Coventry	305.6	32.6	27.0	5.7	0.0	-7.3	-1.6	303.9
Dudley	309.4	30.8	26.5	4.3	0.0	-1.8	2.5	311.9
Herefordshire	161.3	15.0	15.4	-0.5	-0.7	8.2	7.1	168.3
North Staffordshire	471.0	43.9	43.2	0.7	0.9	-3.4	-1.8	469.1
Sandwell	294.8	33.2	28.6	4.6	0.0	-10.0	-5.3	289.4
Shropshire	411.6	40.8	34.9	5.9	0.0	14.8	20.8	432.4
Solihull	201.2	18.5	14.6	3.9	0.0	0.4	4.3	205.6
South Staffordshire	578.8	55.9	45.2	10.6	-0.9	2.9	12.7	591.5
Walsall	263.4	28.7	22.2	6.5	0.0	-8.3	-1.8	261.6
Warwickshire	489.2	46.1	42.2	3.9	0.0	14.8	18.7	507.9
Wolverhampton	248.5	27.0	22.0	5.0	0.0	-12.6	-7.6	240.9
Worcestershire	524.1	50.3	44.9	5.5	0.6	9.6	15.7	539.9
<b>North West†</b>	<b>6,599.7</b>	<b>670.0</b>	<b>616.1</b>	<b>53.9</b>	<b>0.0</b>	<b>-58.2</b>	<b>-4.3</b>	<b>6,595.3</b>
Bury and Rochdale	383.9	42.5	35.0	7.6	0.0	0.7	8.3	392.2
East Lancashire	513.2	58.2	48.1	10.2	-0.6	-14.0	-4.4	508.9
Liverpool	480.7	48.3	46.9	1.4	0.0	-24.2	-22.8	458.0
Manchester	438.5	50.8	41.1	9.7	0.0	-17.1	-7.4	431.1
Morecambe Bay	302.8	27.2	30.9	-3.7	1.4	11.8	9.5	312.2
North Cheshire	310.1	32.9	25.4	7.5	0.3	-6.1	1.7	311.8
North West Lancashire	457.0	42.4	51.4	-9.0	0.3	17.9	9.1	466.1
Salford and Trafford	446.7	45.7	43.1	2.7	0.0	-4.3	-1.6	445.0
Sefton	295.2	25.3	30.2	-4.9	0.0	-3.4	-8.2	286.9
South Cheshire	656.0	61.9	57.0	5.0	-0.3	10.1	14.7	670.7
South Lancashire	309.5	29.1	25.3	3.8	-1.0	0.0	2.8	312.4
St Helens and Knowsley	337.7	35.1	28.9	6.2	0.0	-11.9	-5.6	332.1
Stockport	288.3	27.4	25.1	2.3	0.0	1.3	3.6	291.9
West Pennine	470.2	52.3	43.6	8.7	-0.1	-8.1	0.5	470.7
Wigan and Bolton	573.8	59.0	50.6	8.4	0.0	-3.4	5.0	578.8
Wirral	336.0	31.7	33.6	-1.9	0.0	-7.6	-9.4	326.6
<b>WALES</b>	<b>2,891.5</b>	<b>282.5</b>	<b>276.1</b>	<b>6.5</b>	<b>0.0</b>	<b>39.1</b>	<b>45.6</b>	<b>2,937.0</b>
North Wales	651.3	61.7	65.5	-3.8	0.0	10.2	6.4	657.7
Dyfed Powys	470.2	41.4	47.7	-6.2	0.0	16.8	10.5	480.7
Morgannwg	500.4	46.9	48.6	-1.7	-0.2	1.1	-0.8	499.6
Bro Taf	716.5	75.2	63.7	11.5	0.7	13.6	25.9	742.4
Gwent	553.2	57.2	50.5	6.7	-0.5	-2.7	3.5	556.6

\* Figures are displayed for Health Area boundaries as at 1 April 1999

† Regional Office areas.

Source: Office for National Statistics.

Note: Figures may not add exactly because of rounding.

Table 12 Estimated mid-year resident population, persons all ages

England and Wales;  
Standard Regions

Area	Mid-year population (thousands)				Age		
	1991	1998	1999	Percentage change 1991-99	0-15	16-64M/59F	65M/60F and over
<b>ENGLAND AND WALES</b>	<b>51,099.5</b>	<b>52,427.9</b>	<b>52,689.9</b>	<b>3.1</b>	<b>10,694.1</b>	<b>32,421.3</b>	<b>9,574.5</b>
<b>ENGLAND</b>	<b>48,208.1</b>	<b>49,494.6</b>	<b>49,752.9</b>	<b>3.2</b>	<b>10,097.4</b>	<b>30,665.2</b>	<b>8,990.3</b>
<b>WALES</b>	<b>2,891.5</b>	<b>2,933.3</b>	<b>2,937.0</b>	<b>1.6</b>	<b>596.8</b>	<b>1,756.1</b>	<b>584.2</b>
<b>Standard regions of England</b>							
North	3,091.7	3,082.5	3,073.1	-0.6	612.8	1,874.5	585.9
North West	6,396.1	6,397.9	6,388.7	-0.1	1,337.8	3,903.8	1,147.1
Yorkshire and Humberside	4,982.8	5,042.9	5,047.0	1.3	1,035.4	3,086.7	924.8
East Midlands	4,035.4	4,169.3	4,191.2	3.9	844.0	2,577.7	769.5
West Midlands	5,265.5	5,332.5	5,335.6	1.3	1,112.2	3,254.1	969.3
East Anglia	2,081.9	2,181.1	2,196.0	5.5	431.8	1,332.1	432.1
South East	17,636.8	18,387.0	18,585.5	5.4	3,773.1	11,688.9	3,123.5
Greater London	6,889.9	7,187.3	7,285.0	5.7	1,490.7	4,731.4	1,062.9
Rest of the South East	10,746.9	11,199.7	11,457.0	5.2	2,316.3	7,054.7	2,085.4
South West	4,717.8	4,901.3	4,935.7	4.6	950.3	2,947.4	1,038.0
Greater London	6,889.9	7,187.3	7,285.0	5.7	1,490.7	4,731.4	1,062.9
Metropolitan counties	11,166.4	11,148.2	11,133.4	-0.3	2,350.7	6,806.4	1,976.3
Non-metropolitan counties	33,043.2	34,092.4	31,334.4	-5.2	6,255.9	19,127.4	5,951.1

Note: Figures may not add exactly because of rounding.

**Table 13 Local authority areas involved in boundary changes with a net effect of more than 100 people since 1991**

Mid-year	Area		Net population transfer (thousands)	Mid-year	Area		Net population transfer (thousands)
	From	To			From	To	
1991-92	Bradford	Leeds	0.3	1993-94 (cont.)	Bolton	Salford	0.1
	New Forest	Christchurch	0.3		Manchester	Bury	0.3
	Test Valley	Kennet	2.3		Wigan	Warrington	0.4
	Chichester	East Hampshire	0.1		Wigan	Salford	2.4
1992-93	Barnet	Hertsmere	0.2	Wigan	St Helens	0.5	
	Harrow	Hertsmere	1.3	Knowsley	West Lancashire	0.1	
	Harrow	Hillingdon	0.1	Knowsley	Halton	0.2	
	Manchester	Stockport	2.2	Knowsley	St Helens	0.2	
	Manchester	Tameside	0.1	Liverpool	Halton	0.1	
	Manchester	Trafford	1.2	Liverpool	Knowsley	0.2	
	Salford	Manchester	0.4	St Helens	Halton	0.1	
	Wirral	Ellesmere Port and Neston	0.1	Sefton	Liverpool	0.3	
	Leeds	Wakefield	0.9	Barnsley	Sheffield	0.1	
	Wakefield	Barnsley	0.5	Doncaster	Boothferry	0.1	
	Lewes	Mid Sussex	0.1	Sheffield	Rotherham	0.5	
	Wealden	Mid Sussex	0.2	North Tyneside	Newcastle upon Tyne	0.1	
	Wealden	Tunbridge Wells	0.2	Sunderland	Gateshead	0.1	
	Uttlesford	East Hertfordshire	0.5	Birmingham	Solihull	0.2	
	Harrogate	Leeds	0.2	Coventry	Solihull	0.4	
	Ashfield	Bolsover	0.1	Dudley	Wolverhampton	0.1	
	Broxtowe	Erewash	0.2	Sandwell	Dudley	0.2	
	Tandridge	Crawley	0.1	Solihull	Warwick	0.2	
	Tandridge	Mid Sussex	1.7	Walsall	Lichfield	0.2	
	Waverley	Horsham	0.1	Walsall	Wolverhampton	0.2	
1993-94	Bexley	Sevenoaks	0.1	Wolverhampton	Sandwell	0.1	
	Brent	Ealing	3.3	Kirklees	Leeds	0.3	
	Brent	Harrow	2.3	North East Derbyshire	Sheffield	0.1	
	Brent	Westminster	0.4	Chester-le-Street	Sunderland	0.9	
	Bromley	Sevenoaks	0.1	Blackburn	Bury	0.1	
	Camden	Barnet	0.1	Blyth Valley	North Tyneside	0.2	
	Croydon	Bromley	0.7	South Staffordshire	Dudley	0.2	
	Croydon	Sutton	0.1	South Staffordshire	Wolverhampton	1.0	
	Ealing	Hillingdon	0.2	Reigate and Banstead	Sutton	0.1	
	Ealing	Hounslow	0.1	Spelthorne	Hillingdon	0.1	
	Enfield	Barnet	0.1	Tandridge	Croydon	0.4	
	Greenwich	Bexley	0.4	Stratford-on-Avon	Bromsgrove	0.1	
	Greenwich	Bromley	0.2	1994-95	Epping Forest	Redbridge	0.8
	Greenwich	Lewisham	0.9		Waltham Forest	Redbridge	0.4
	Hackney	Islington	0.1		Bromsgrove	Birmingham	8.8
	Hammersmith and Fulham	Ealing	0.1		South Bucks	Slough	1.5
	Hammersmith and Fulham	Hounslow	0.1		Spelthorne	Slough	1.7
	Haringey	Barnet	0.1	Elmbridge	Kingston upon Thames	0.2	
	Haringey	Camden	0.1	Kingston upon Thames	Sutton	0.1	
	Haringey	Hackney	0.1	1995-96	Hammersmith and Fulham	Kensington and Chelsea	0.9
	Haringey	Brentwood	0.1		1996-97	Tendring	Colchester
	Havering	Barking and Dagenham	0.1	Denbighshire		Wrexham	1.8
	Hounslow	Richmond upon Thames	3.0	The Vale of Glamorgan		Bridgend	0.7
	Islington	City of London	0.8				
	Lambeth	Southwark	0.8				
	Lambeth	Wandsworth	0.5				
	Lewisham	Bromley	0.1				
	Newham	Redbridge	0.9				
	Newham	Waltham Forest	0.1				
	Redbridge	Barking and Dagenham	9.6				
Southwark	Lewisham	0.3					
Tower Hamlets	City of London	0.5					
Westminster	Kensington and Chelsea	0.2					

More detailed information about these boundary changes is included in Statutory Instruments, available from HMSO Bookshops. Information is also available from the Local Government Sponsorship Division, Department of the Environment Transport and the Regions, Eland House, Bressenden Place, London, SW1E 5DU, (tel no: 0171 890 4256).

A user guide is produced annually by ONS which contains information about the incidence and extent of changes to the boundaries of all statutory administrative areas since the 1991 Census.

The information about the changes is given in two formats:

- a set of illustrated maps;
- lists of the Statutory Instruments (Orders) which define the changes.

The user guide also contains some descriptive text. The Guide - ONS Geography Series: 1 - is available, price £10, from ONS Geography User Support Unit, ONS, Titchfield, Fareham, Hampshire, PO15 5RR, (tel no: 01329 813477).

**Figure A: Correspondence between Standard Statistical Regions and Government Office Regions**

Statistical Region	County	Government Office Region
North	Cleveland Durham Northumberland Tyne and Wear	North East
	Cumbria	
North West	Cheshire Greater Manchester Lancashire Merseyside	North West
Yorkshire and Humberside	Humberside North Yorkshire South Yorkshire West Yorkshire	Yorkshire and the Humber
East Midlands	Derbyshire Leicestershire Lincolnshire Northamptonshire Nottinghamshire	East Midlands
West Midlands	Hereford and Worcester Shropshire Staffordshire Warwickshire West Midlands	West Midlands
East Anglia	Cambridgeshire Norfolk Suffolk	East of England
South East	Bedfordshire Essex Hertfordshire	
	Greater London	London
South East	Berkshire Buckinghamshire East Sussex Hampshire Isle of Wight Kent Oxfordshire Surrey West Sussex	South East
	Avon Cornwall Devon Dorset Gloucestershire Somerset Wiltshire	
South West	Avon Cornwall Devon Dorset Gloucestershire Somerset Wiltshire	South West

# Appendix A: The impact of mid-98 internal migration data on the mid-99 population estimates

## Introduction

Improved estimates of migration between the local authorities in England and Wales have been introduced in the ONS mid-99 population estimates. The new data source is explained elsewhere<sup>(1)</sup>. The purpose of this appendix is to explain, briefly, how the new internal migration estimates have been used in the mid-99 population estimates of local and health authorities in England and Wales.

## Background

The method used to produce the ONS mid-year population estimates for local and health authorities in England and Wales is explained briefly in the Definitions and Methods section of the main text of this volume. There is no registration of migration in the UK and hence proxy data are used to estimate migration. Data from the National Health Service Central Register (NHSCR) in respect of re-registrations with General Practitioners, are used as a proxy for moves between former Family Health Service Authority areas (FHSAs). Up until the mid-98 population estimates, these moves at FHSA level were broken down between the local and health authorities within the FHSA, using changes in electoral registers and 1991 Census data. The Census data were mainly used to provide an age and sex distribution for migrants.

The data sources used by ONS to produce population estimates are the best that are available on a nationally consistent basis down to local and health authority level. The most difficult component of population change to estimate accurately is that due to migration and the data sources are continuously being researched for the possibility of making improvements. As a result of recent research that ONS has carried out, we have assessed the feasibility of using the patient registers in England and Wales to provide improved estimates of internal migration between local authorities in England and Wales. This research was subject to an independent, external peer review and was written up in Population Trends<sup>(2)</sup>. Following on from the initial research, methods have been developed to produce internal migration estimates using patient registers. These methods were also endorsed by an independent, external review and they were explained to attendees of the Population Statistics Regional Roadshow in March and April 2000. The roadshow was a series of seminars that were held in the regions of England and in Wales. The purpose of these events was to explain the new migration data source to customers and to inform users of population estimates about the planned change to the mid-99 population estimates well in advance of their publication.

The new migration estimates are produced by linking the patient registers for England and Wales in two consecutive years and identifying migrants as those people that have a change to the postcode of their resident address following a move. The new data are consistent with the estimates from NHSCR of moves between FHSA areas and they do not replace the mid-98 NHSCR data.

## Using the internal migration estimates in the population estimates

The first major use of the new internal migration estimates is in the mid-99 population estimates for England and Wales. The new internal migration data are available from mid-98 but the mid-98 population estimates will not be revised until after the results of the 2001 Census are available. Instead the new data will be incorporated in the base that will be used to produce the mid-99 population estimates. This means that there will be an impact on the mid-99 population estimates for some local and health authority areas. There will be an impact where the mid-98 internal migration data based on patient registers differs from the estimate that was previously available for mid-98 based on changes in electoral registers.

## Definition of the impact

Mid-98 is the only year for which there are internal migration estimates for all local and health authorities on both the previously used electorate basis and the new patient registers basis. It is therefore possible to calculate the impact of the new data source for mid-98.

The impact on the mid-99 population estimates of new mid-98 internal migration estimates is defined as the difference between the new patient register based migration data for mid-98 and the electorate based migration data that were used to produce the mid-98 population estimates. There are two aspects of the impacts, which are:

- the effects on the total net migration estimate of some areas as a result of using a different data source at the lowest area levels, and
- impacts by age and sex as a result of using different age and sex profiles.

The total net impacts are shown in Tables 9 and 11 for the 376 local authorities and the 104 health authorities in England and Wales respectively.

## The size of the impact of using internal migration data at local and health authority level

### Total net impacts

The total net impacts are zero for areas where there is no difference between the old and new data source used to estimate internal migration. This is the case for most of the former Family Health Service Authority (FHSA) areas as both the electorate based and the patient register based internal migration estimates use the NHSCR data to estimate migration between FHSAs. The patient registers are only used to disaggregate the NHSCR data further. Thus the total net impacts sum to zero at the county, regional and national level. There are 37 local authorities that experience no change because they were former FHSA areas in their own right. There are another 23 areas that experience small absolute changes of less than 50 that round to zero when displaying impacts to the nearest hundred.

In most cases, the total net impacts are small as a percentage of the mid-97 population. Nearly half of the local authorities experience a change within 0.2% of their mid-97 population. The majority of local authorities (95%) experience a change within 1% of their population. The net impacts arise from a redistribution of net migration between the local authority districts within FHSA areas. Within an FHSA, if some local authorities lose migrants this will be balanced by gains to other local authorities. Thus, in unit figures the average local authority change is zero and, as shown in Figure 1, the impacts are evenly distributed around the mean. There are a few extreme impacts and four local authorities experience absolute net impacts of 2,000 or more. The boundaries of health authorities are, in many cases, co-terminus with the boundaries of counties and for over half of the health authorities the net impact is zero. The net impacts for the other health authorities are shown in Table 11.

**Figure 1 The difference between mid-98 electorate based and patient register based migration estimates**

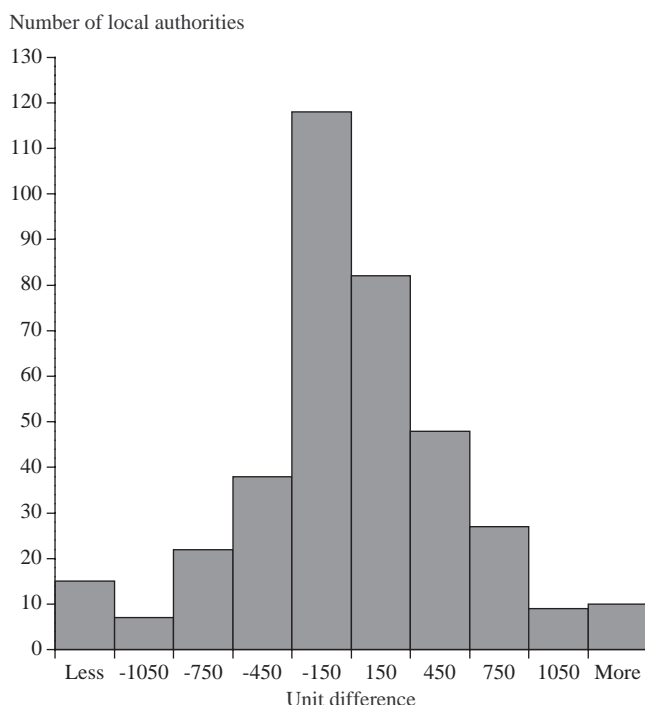

The information given in the tables is about the impact of new internal migration estimates on the population estimates; the impacts do not give information about migration flows. For instance, a positive impact can be observed when the underlying net flows are either both positive, both negative or when the electorate based net migration estimate is negative and the patient register based estimate is positive. Further, whilst a positive impact does indicate more in-migration on a net basis in the patient register based estimates than in the electorate based estimates, this could be due to higher-in flows, lower out-flows or a combination of those two effects. See the section on availability of data to find how to get information about migration.

### Impacts by age

The total net impact of the new data is zero at the national level but there are impacts on the national profile by age and sex because census profiles were used in the past rather than patient register based migration profiles. The impacts are small at most ages but are more noticeable at ages 19 and 20. At these ages, there is a negative impact on males and females in England and a positive impact in Wales.

Tables showing the impacts for local and health authorities by age are available from the Population Estimates Unit. See the section on availability of data below. These tables sum to the totals shown in Tables 9 and 11 apart from any small differences due to rounding.

### Advantages of patient register based migration estimates

The impacts of using the new data are due to a combination of factors and they reflect the differences that exist between the two separate administrative data sources of electoral and patient registers. It is likely that migration estimates based on re-registrations with GPs will be more reliable than those based on changes in electoral registers because the patient registers have better coverage of the population than the electoral rolls, and there are deficiencies in using changes in electoral rolls to estimate migration. Past studies indicate that most people register with a GP<sup>(3)</sup> whereas, of those eligible to register to vote, a survey taken after the last Census put non-registration at around 7%<sup>(4)</sup>. A further advantage of the patient registers is that they include age and sex information that is not available with electoral registers.

The electorate based migration estimates are produced by comparing total numbers on a local authority electoral register at two points in time. With this methodology it is necessary to make allowances for other factors that will influence the total number on the register at any one time. For instance, it is necessary to make allowances for deaths, people becoming eighteen and unusual maintenance procedures that are sometimes carried out by Electoral Registration Officers. There can be erratic changes in electoral rolls and it is not straightforward to use these for the purpose of making migration estimates. For a number of areas, an impact may have arisen because there were unusual changes in electoral registers between mid-97 and mid-98.

The new methodology for estimating internal migration is improved through using one consistent data source to estimate internal migration, that is the patient registers, rather than by

combining the three separate sources of NHSCR data, electoral registers and Census data. It is not possible to quantify separately the impact due to all these different influencing factors.

### **Availability of data**

Information about the impacts can be obtained in greater detail than is given here. Impacts by six age-groups can be provided free of charge from the Population Estimates Unit by emailing: [pop.info@ons.gov.uk](mailto:pop.info@ons.gov.uk) The six age-groups are 0-11, 12-17, 18-29, 30-44, 45-64M/59F, 65M/60F+. If required, further breakdowns of the impacts can be supplied, for example by five year age-groups and sex. There may be a small charge for these data. The impact data are only in respect of the difference between the two internal migration estimates and they do not include information about internal migration. However, some outputs are being developed from the new patient register data source. Gross migration flows for all local and health authorities, by age and sex will be available on the National Statistics Website. A limited number of ad-hoc outputs can be made available later in the year by emailing: [migstatsunit@ons.gov.uk](mailto:migstatsunit@ons.gov.uk)

### **Conclusions**

Mid-98 is the only year for which we have both electorate and patient based data so calculation of impacts will not be repeated for other years. ONS will continue to monitor the quality of patient registers when used to improve population statistics. Reports of further research work will be made to the CLIP methodological advisory group on population statistics, the Liaison Group on Population Statistics. The next major milestone in terms of the research into making improved internal migration estimates will be when results of the 2001 Census are available for comparison to the patient register based migration estimates.

### **References**

1. Roma Chappell, Lucy Vickers and Helen Evans. *The use of patient registers to estimate migration*. Population Trends 101
2. Anne Scott and Tracie Kilbey. 'Can patient registers give an improved measure of internal migration in England and Wales?' Population Trends 96.
3. L. Bulusu. *A review of migration data sources*. OPCS Occasional Paper 39.
4. Stephen Smith. *Electoral registration in 1991*. OPCS Social Survey Division Paper 93.



